# TARTAN

1959

Charles
(Hula-Hoop)
Man what
a blast we've had
this year, first here
at school, then at the
Shack - Now at the
beach, Forever we
will all remember
the wind & sea, I hope
to see you at
the beach, many times,
Lee Henry
59

Lucky Lager

Take it easy
fellow. I wish you
the best of luck.
Your Friend
Denny Frazier

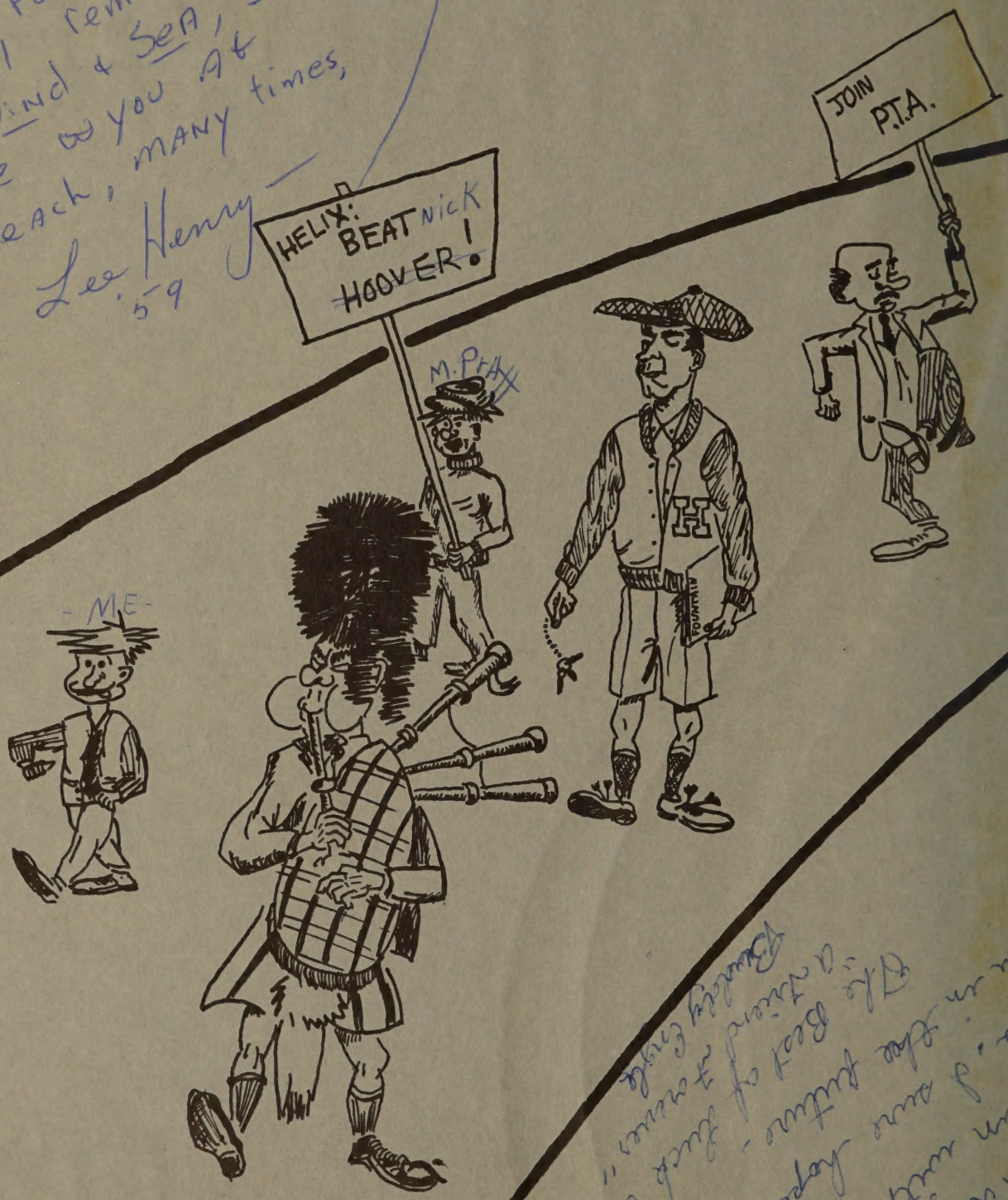


Dear Lee
Do a good deed
when the world gets
of you and hope to see
you in the future. I am
a friend of mine."
Thanking you

Lehew's
it Been a lock
of a lot of fun
knowing you the past
year Best of wishes
always
Eddie
Shafer

# LEHEW'S

# ROAD TO SCOTLAND

No good.
Well I don't no much to say
so I'll see you at the beach
everyday good luck.
Henry

CHUCK
ITS BEEN NICE
TROWING YOU, GOOD LUCK
WITH PAT. I HOPE YOU
SUCCEED IN THE FUTURE.
Phil Giddes

Chuck –
It sure has been
swell knowing you
these past few but trying
years. Best of luck and
happiness always. See ya
around at the beach or
somewhere.
your friend Always,
Danny Bauman

Chuck,
Keep a level head
for the future. We
have memories of this institution.
Finally, through this semester
I have learned so much. I want you to have
a blast. Don't get mad, I want you to get
smashed. In fact have, I would you like to get
smashed this weekend.
Remember anytime is appropriate time

Dear Kenny

Chas. It has been
fun knowing you
in high school. Someday
I'm sure you will be
a leading artist. Stick
with it and good
luck. Ray Strake




Chuck
I am glad
that you and
Ollie got finished
working on the
Pontiac - And combination
lots of luck in the future
Tony O.

# TARTAN

# '59

Compiled and edited
by the Helix
Tartan Staff

# FORWARD

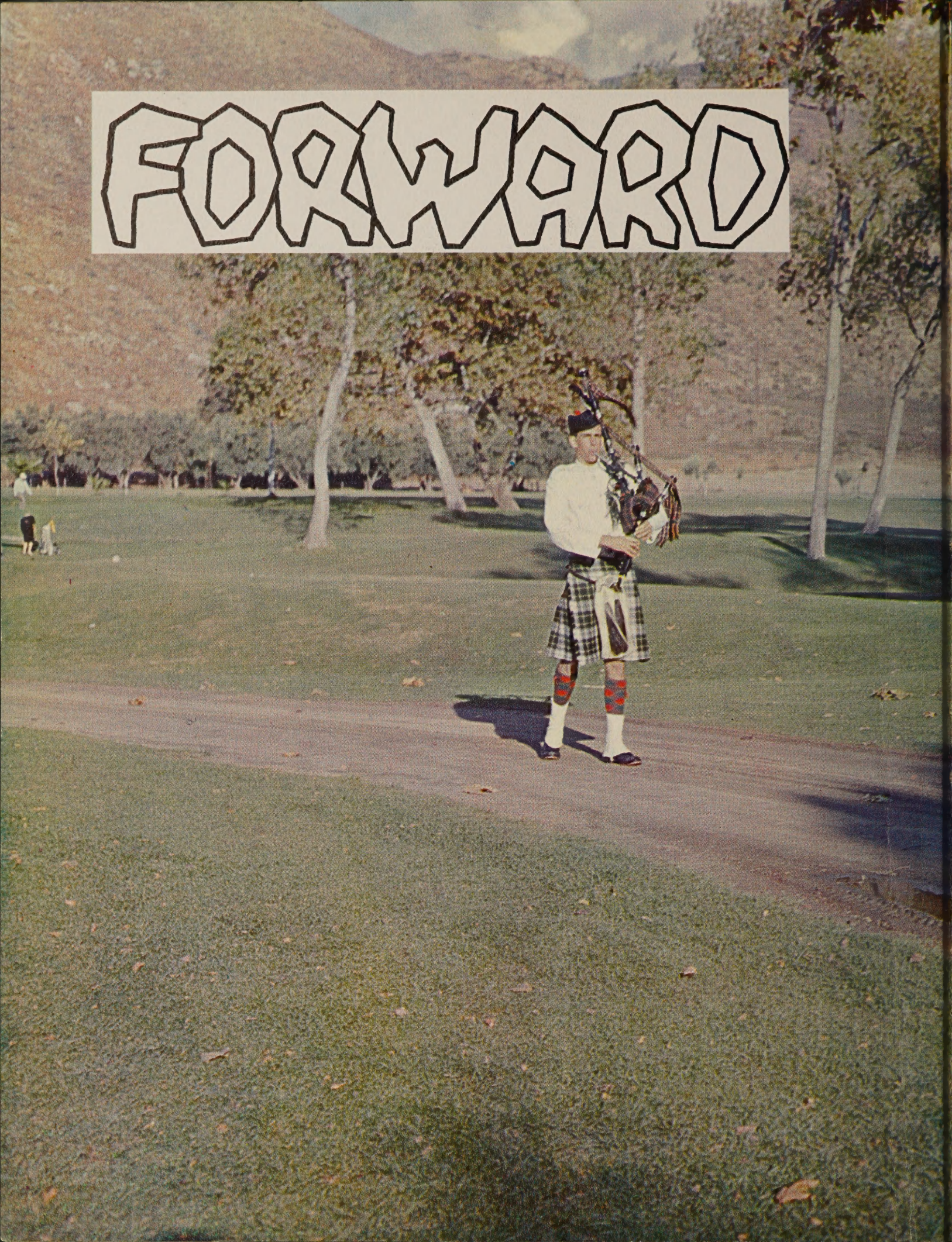

We present as the theme of the 1959 TARTAN, a journey through an imaginary Scotland, a mixture of the Helix Highlands and the Scottish Highlands. As you travel on this "Road through Scotland" you will find a kinship between the two.

# CONTENTS


SENIORS 6

CLASSES 42

ACTIVITIES 76

CLUBS 62

SPORTS 112

ADMINISTRATION 136


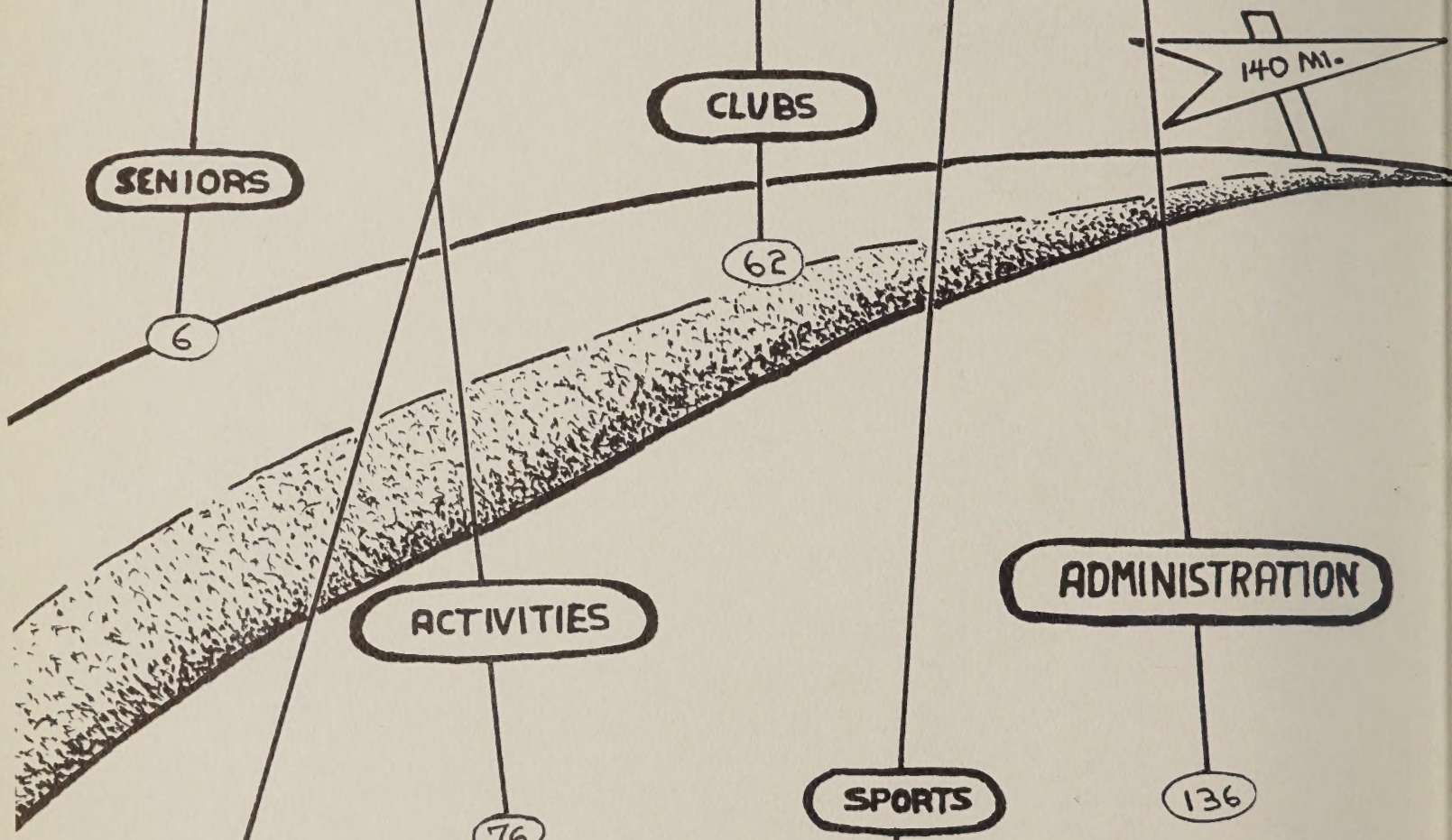


## To Senior Township

After four years, the people of this township have become older, wiser, more confident, and are prepared to yield their place to those who follow.

# Mr. Robert Carlton

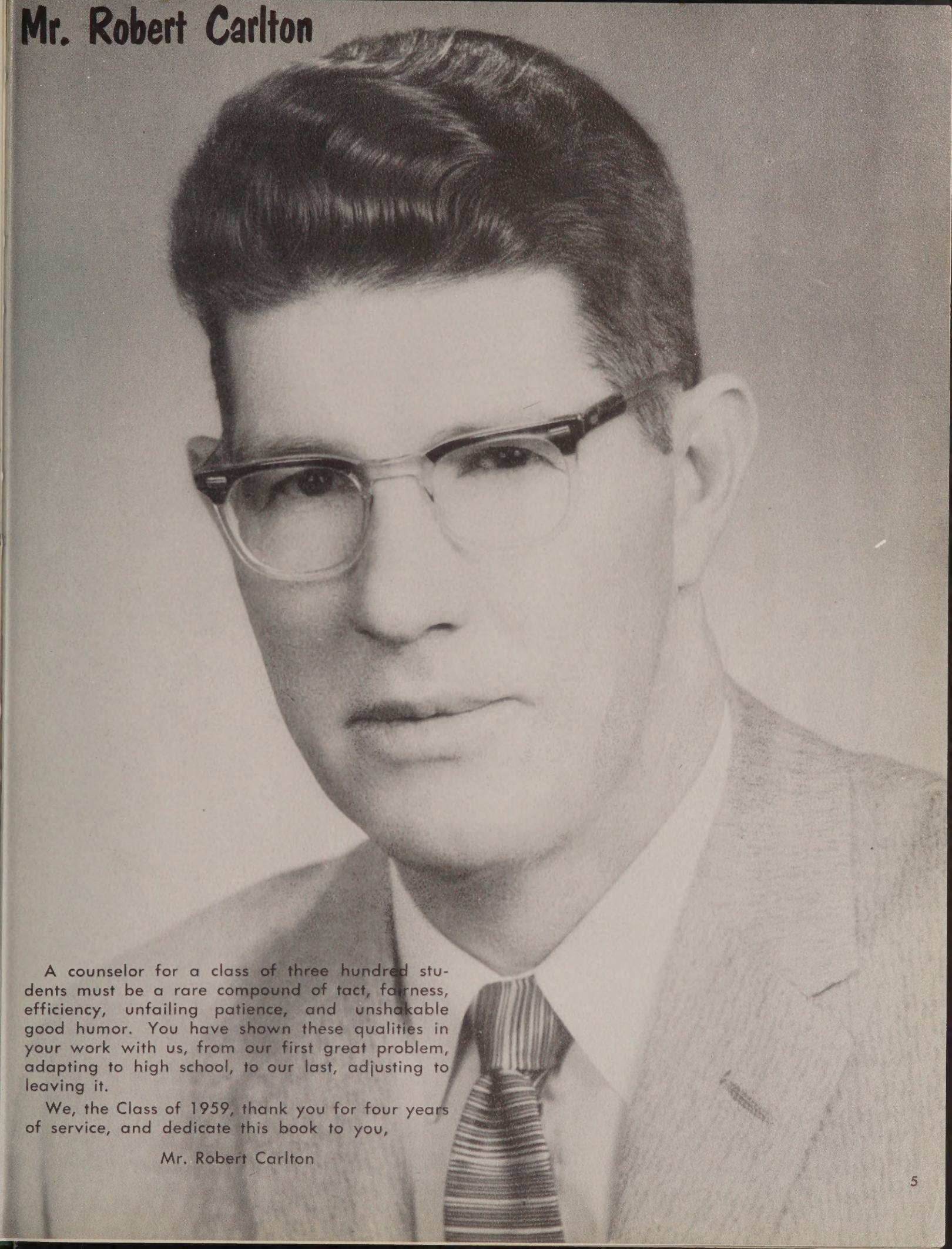

A counselor for a class of three hundred students must be a rare compound of tact, fairness, efficiency, unfailing patience, and unshakable good humor. You have shown these qualities in your work with us, from our first great problem, adapting to high school, to our last, adjusting to leaving it.

We, the Class of 1959, thank you for four years of service, and dedicate this book to you,

Mr. Robert Carlton

# SENIORS

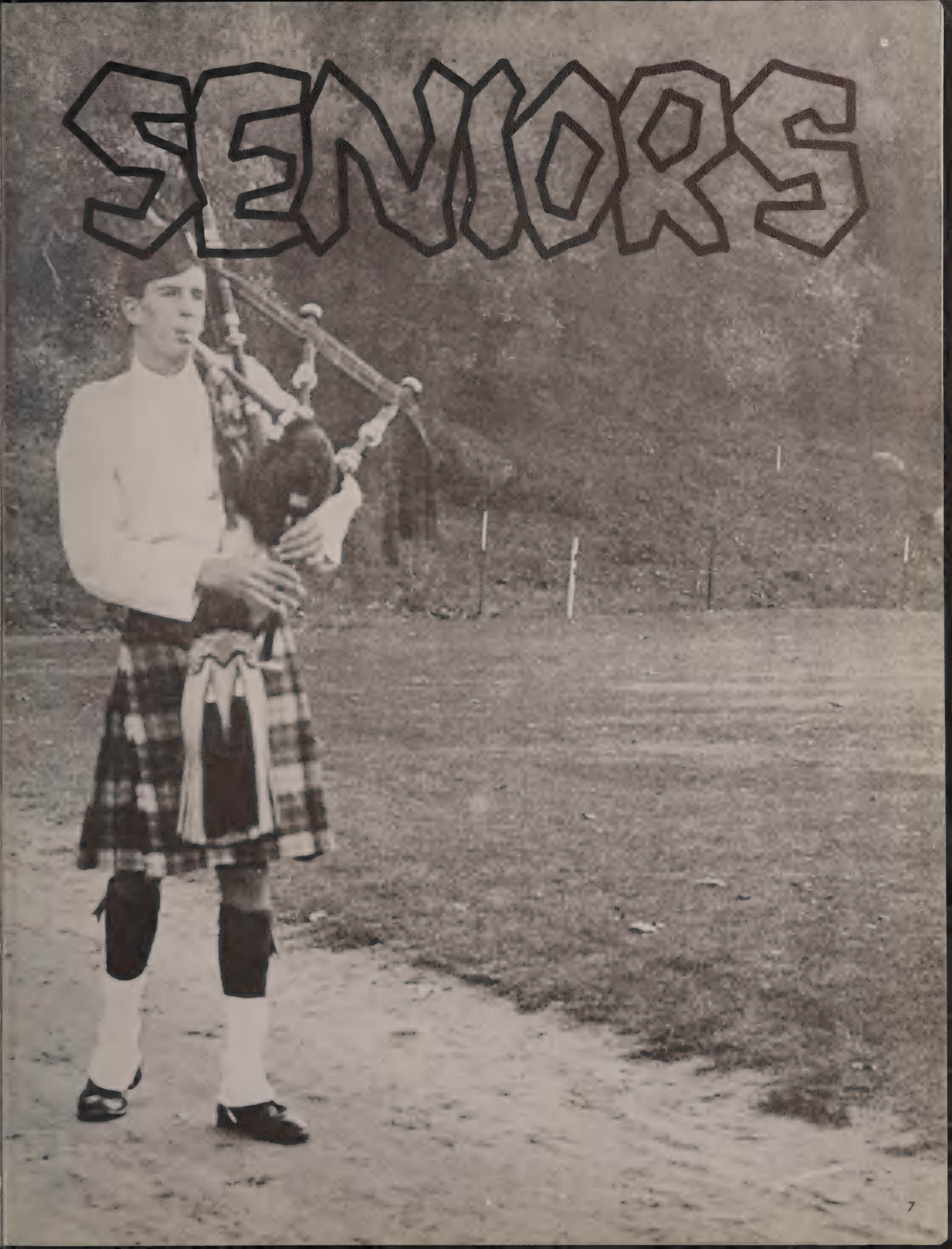

# Senior Officers

President—**Frank Bardacke**

Vice President—**Stevie O'Connor**

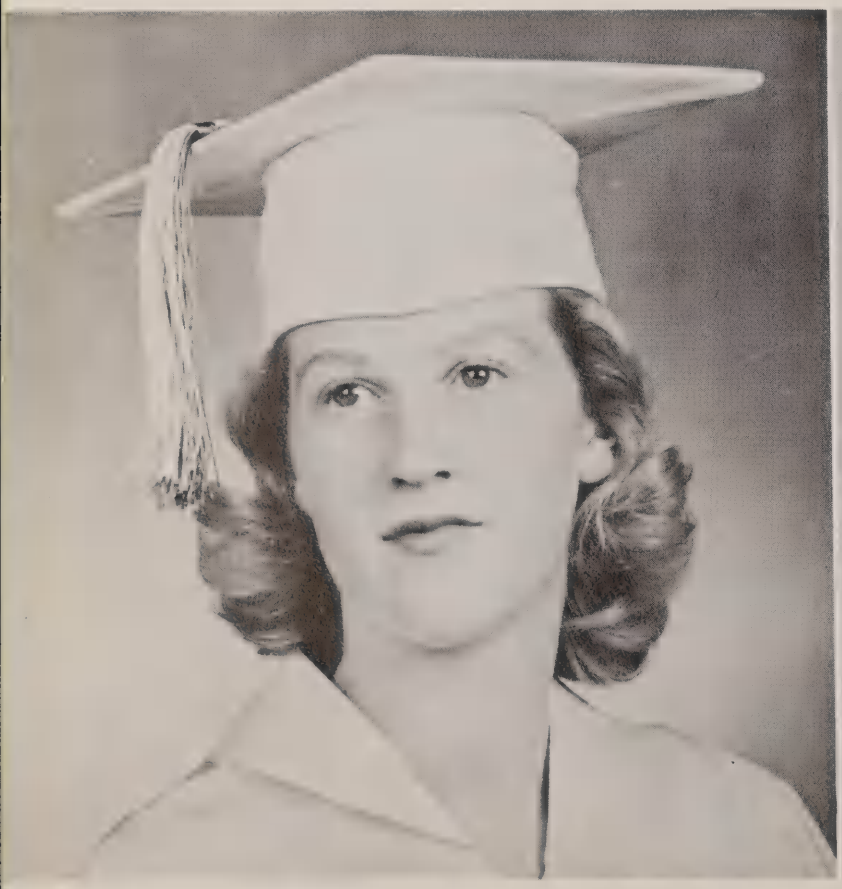

Secretary—**Sandy Perman**

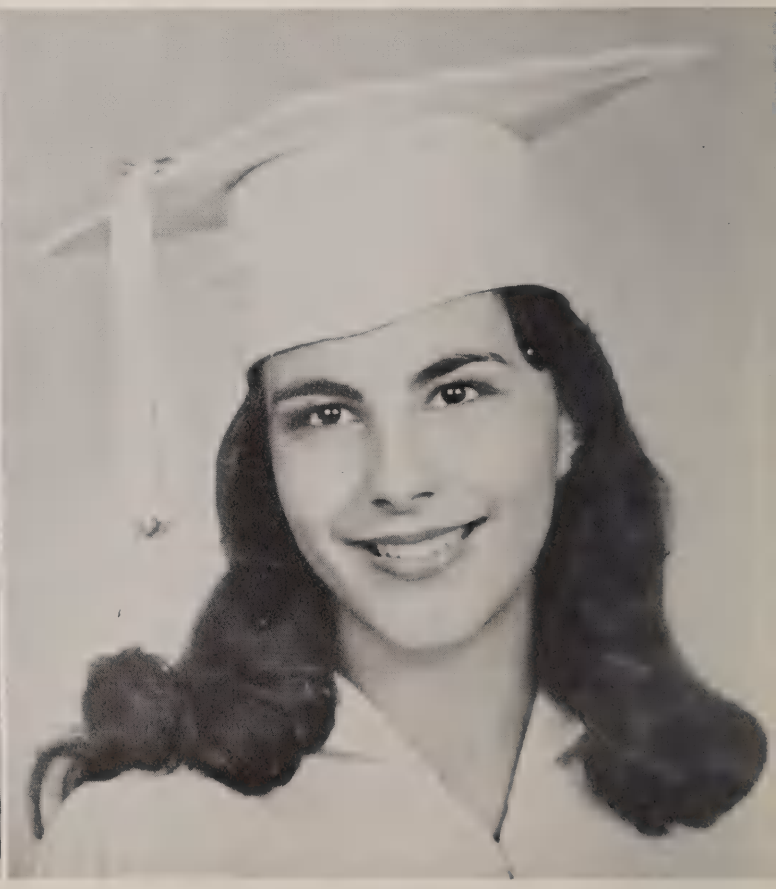

Treasurer—**Liuba Cesena**

**ADAMS, SHARON LEA**—Y-Teens; Tri-ettes Sec. 1,3,4; Spanish 3; Girls League 4; Sr. Banquet Comm. 4; San Diego State is Sharon's goal; She enjoys her radio, reading and just having fun. "You'll Never Walk Alone".

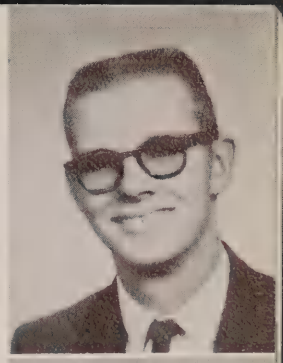

**ADAMS, WILLIAM WYLIE**—Key Club 4; Student Council 3,4; Concert Band 3; Highland Hepsters 4; Prom Comm. 4; Leadership Conf. 4; Sports, girls, money and cars are Bill's outside interests; attending college and having fun are his plans. "Cannon Ball".

**AKERS, CAROLYN EVONNE**—Y-Teens 1,2,3,4; Choir 4; Glee 2,3; To study modeling and become ▬ airline stewardess are Carolyn's future plans. "Two Sleepy People".

**ALLISON, ROBERT M.**—La Mesa Hi-Y; Bob hopes to dodge the draft board and become a printer; a blue-eyed blond takes up his time. "Speeden".

**AKERS, LINDA LEE**—Student Council 2; Nominating Con. 2,3; One-Act Play 3,4; Y-Teens 4; Hepsters 4; Hula Hop Comm. 4; Dress Reg. Comm. 4; Cap and Gown 4; Linda remembers most the year Helix beat Sweetwater in an upset; her plans include majoring in business. "It's Only Make Believe".

**ALFRED, CLYDE**

**ANDERT, THOMAS P.**—Science Club 3,4; Radio Club 1,2; Tennis Team 3; Golf 2; Chess Club 2; College and becoming ▬ employer for the electronics field are his plans. "The End".

**AMEY, HERBERT B.**—Spanish Club 2; A. S. B. Card Rep. 1; Herb intends to specialize in auto mechanics; ▬ certain girl and the Marine Corps Reserve are his interests. "Green Mosquito".

**ANDERSON, LEE M.**—Football 1; Bowling, working on his car and making plans to attend Jr. College are Lee's pastimes; he hopes to become a building contractor. "It's All In the Game".

**ANDERSON, THOMAS EDWARD**—Spanish Club 1,2; Bag Pipe Band 1; Art Club, Treas. 2; Inter-Club Council 4; Library Club 2; Pres. 3; Science Club 3; Torch Bearer 3; Fling Staff 4; Graduation Comm. 4; Listening to Hi-Fi, playing tennis and planning for San Diego State are Tom's activities. "Sail Along Silvery Moon".

**ARBUCKLE, MARYLE BERTA**—Spanish Club 1; Sr. Orchestra 1,2,3,4; Phi Alpha Tau 2,3,4; Orchesis 2; Science Club, Sec. 4; Library Club 3; Pageant 2; To become a high school math teacher, a better violinist and to attend San Diego State are Maryle's plans. "I'll be Seeing You".

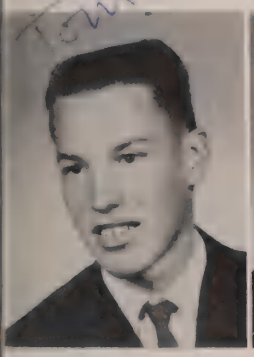

**ARMSTRONG, JULIE ANN**—Student Council 1,2; Y-Teens 1,3,4; Duchess 2,3,4; Hepsters 4; Sr. Play 4; Cap and Gown Comm. 4; Girls' League 4; Going to football games, parties and eating pizza are Julie's outside interests; she hopes to have a singing career. "Something Cool."

**BACKUS, NANCY ROSALIE**—Y-Teens 1,2,3, V-Pres. 4; Tumbling 2; Hi-Steppers 3; Fling Staff 4; Cap and Gown Comm. 4; Hula Hop 4; Leading Lassie 4; Majorette 4; Rosalie would like an orange '59 Chevy and that certain guy with her. "Harlem Nocturne."

**BAILEY, GARY LAWRENCE** — Football 1; Tennis 2; Spanish Club 3, Pres.; Fling Staff 4; Key Club 4; Nominating Conv. 3; College, the service, and landing a good and enjoyable job are Gary's plans for the future. "My Prayer."

**BAKER, JANICE ANNETTE**—Student Council 2,3; G. League 3; Leading Lassie 3; G. League Rep. 4; Jan is a Mid-Term graduate; she hopes to have a good life and be a good wife to Phil. "A Casual Look".

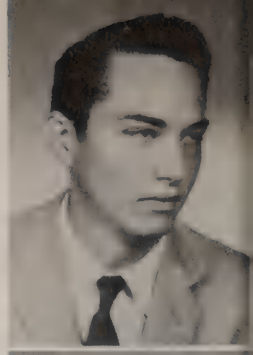

**BAKER, JERRY C.**—Science Club 3,4; Baccalaureate Usher 3; College and becoming a research chemist are Jerry's plans; he will remember the friendly teachers and students at Helix. "Memories".

**BALDUFF, LE ANNA SUE**—Le Anna came to Helix in her Senior year from East High in Wichita, Kansas. She enjoys boys, music, and dancing. "Blue Moon".

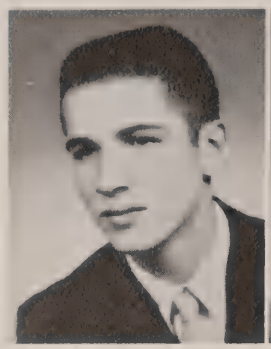

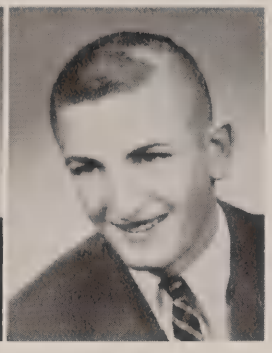

**BARNES, JOANNE DARLENE**—Future plans are to be a good beautician and marry that certain guy. She enjoys our football games and dances. "Chapel of Love".

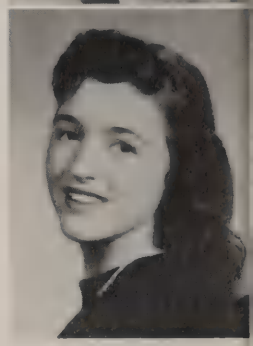

**BALOERREE, THEODORE GRANT**—Student Council 1,2; Tennis 3; Inter-Club Council, V.-Pres. 3; Football 1,4; Basketball 1,2; Track 2; The Marine Corps and college are this lad's plans; bowling, swimming, and having fun are his interests. "Pussy Cat".

**BARDACKE, FRANK JOE**—Football 1,2,3,4; Basketball 1,2,3,4; Baseball 1,2,3,4; La Mesa Hi-Y 3; Senior Pres. 4; Fling 3,4; C. S. F. 2,3,4; Quill and Scroll 3,4; Frank enjoys a good argument and having fun; college is included in his plans. "The Old Dope Peddler".

**BARNETT, WILLIAM WALTER**—Lettermen's Club 3,4; Cross Country 2,3,4; Track 2,3,4; Basketball 1,2,3,4; Key Club 4; Oregon State College is where Bob will be after graduation; enjoying life and having fun are his outside interests. "Moonglow".

**BARTHOLOMEW, GAIL MARIE**—Y-Teens 4; G. L. Publicity 4; Mixed Chorus 1; Sr. Glee 2,3; Choir 4; Sr. Banquet Chairman 4; Election Board 4; Comm. of Concessions 4; Gail will remember the S. O. U. at lunch and enjoying her life in general. "Unchained Melody".

**BAUCUM, DANNY ALLEN**—Football 1; Mixed Chorus 1; Choir 2,3,4; Pres. of Choir 4; Claudia and keeping his car running are Danny's outside interests; he hopes to secure a steady job. "A Letter to an Angel".

**BAURIDL, CECILIA JACQUELYN**—Modern Dance Club 3,4; Sr. Y-Teens 4; Tri-ettes 3; Sr. Banquet Comm. 4; Jackie would like to travel around the world and go to college. "I've Got a Feeling".

**BAXTER, TERRY F.**—Kilocycles, Sec. 2, Pres. 3; Radio Club; College and electronics work are Terry's goal; winning the Metro Championship in football will be remembered for a long time. "It's All In The Game".

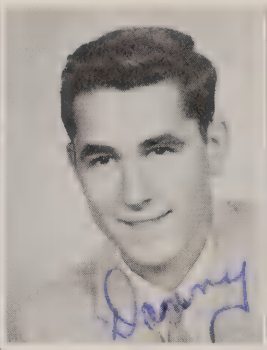

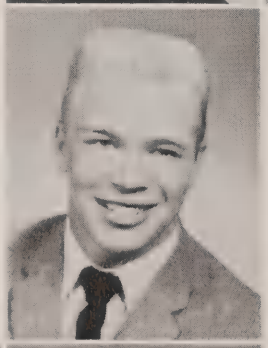

**BEATTY, MONNIE**—Helix Lettermen's Club 3,4; Football 1,2,3,4; Basketball 1,2,3; Baseball 1,2,3,4; La Mesa Hi-Y 1,2,3; Key Club 2,4; Science Club 1,2; Brothers of the Spear 3; Monnie wants to be a playboy, go to college and play football. "Tom Dooley."

**BECKHAM, ROBERT OWEN**—Baseball 1,2; Golf 3; Vista La Mesa Hi-Y 2,3; Key Club 4; Student Council 3,4; Lettermen's Club 3; Prom Comm. 4; Brothers of the Spear 4; College and eventually being a successful engineer are Owen's plans; he enjoys life. "You Send Me."

**BERG, EVANGELINE JOAN**—Chalk Dusters 2; C. S. F. 1,2, 3,4; Tartan Staff 4; Science Club 4; Hepsters 4; The Univ. of Calif. and travel are two things Evangeline will work for; she'll remember the S. O. U. "An American In Paris."

**BIBEE, MARILYN**—Freshman Sec. 1; Y-Teens 2,3,4; Pom Pon Corps 3; Prom. Comm. 4; Becoming an Airline hostess and marriage will be in her plans. "It Happened Once Before."

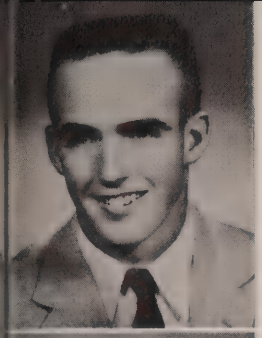

**BLAIR, JIM DOUGLAS**—Brothers of the Spear 4; Lettermen's Club 3,4; Track 1,2,3; Football 1,2,3,4; Basketball 2; La Mesa Hi-Y 3; Beach, Cars and a certain girl are Jim's interests; the Air Force is next on his list. "It's All in the Game".

**BLAIR, PHYLLIS ANN**—Y-Teens 1; Veep 2,3,4; J. V. Cheerleader 2; Jr. Class Treas. 3; Jr. Ring Comm. 3; G. L. Publicity Com. 1; Hula Hop 3; Leadership Conf. 2,3; Les Convetables 1,2; Sr. Banquet Comm. 4; Hepsters 2,3,4; Tartan Rep. 2; Phyllis will attend college and have a lot of fun. "I Miss You So".

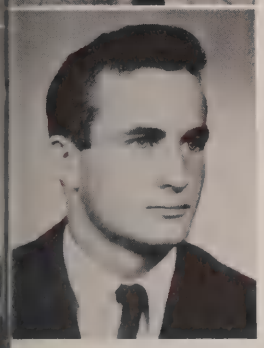

**BOGGESS, LYLE LYNN**—Freshman Council 1; Student Council 3; Cross Country 3; Spirit, learning facilities, and the friendliness of everyone are things Lyle will remember about Helix; he would like to go into law enforcement. "Jamboree".

**BORCHERT, WILLIAM**

TRACK II

**BOISVERT, MELAINIE**—Y-Teens 1,2,3,4; Cap and Gown Comm. 4; Student Council 3; Melainie will remember her Spanish class with Mr. Victor; work and marriage are her future plans. "No [redacted] Knows".

**BOLSHAZY, ROBERT STEPHAN**—Marching Band 1,2,3,4; Concert Band 2,3,4; Orchestra 4; Science Club 3,4; Football 1; Helix Theater Guild 3,4; A. S. B. Play 3; Bob plans to enter the seminary and now he enjoys earning money. "The Day the Rains Came Down".

**BOUCHER, ETHEL LYNE**—Sr. Orch. 1,2,3,4; Concert Mistress 4; Pom Pon Corps 2; Lieut. 3, Captain 4; Sr. Gift Comm. 4; Duchesses 2,3,4; Y-Teens 1; G. League 2; Lyne hopes to become [redacted] secretary and then marry later; she enjoys a certain red Impala. "My Funny Valentine".

**BOUFFARD, JUDY MARY**—Glee Club 1,2; Majorette 2; Outing Club 1; Judy transferred to Helix from Maine; she hopes to become [redacted] Lab. technician after college. "It's Only Make Believe".

**BRAGE, GARY K.**—Pageant Crew 1,2; Brigadoon Crew 2; San Diego State will come before Gary can make his ambition a success; he hopes to be a cost estimator for a construction company. "The Twelfth of Never".

**BRAMMER, PHYLLIS ANN**—Student Council 2; Y-Teens; Les Convetables; Baccalaureate Comm. 4; G. League 1,2,3,4; Phyllis hopes to become [redacted] career girl; she plans to work or major in a specialist school after graduation. "Love is a Many Splendored Thing".

**BRIERLY, BARBARA LEE**—Y-Teens 3,4; C. S. F. 1; Bowling Club 1,2; Hi-Steppers 2,3; Heatherettes 2,3; Hula Hop Comm. 3; Barbara would like to go to college and just have fun; she enjoys anything that is full of good times. "The Song from Moulin Rouge".

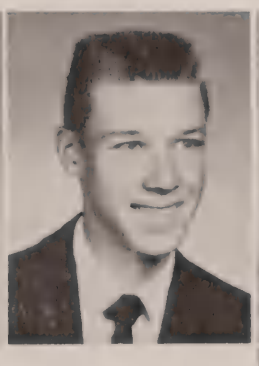

**BROOK, ANITA MAYNENE**—Student Council 1,2,3; Mixed Chorus 1; Choir 3; Girls Ensemble 2,3; Y-Teens 4; Announcements 4; Hula Hop 4; Tartan Staff 4; Lloyd, sewing, singing and making plans for Jr. College are Anita's plans; she would like to be a policewoman. "Too Young."

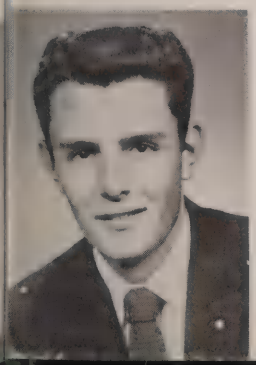

**BROWN, CHARLES**—Football 1; Chuck's ambition is to be an engineer or architect; the Air Force or State College are also in his plans. "The Twelfth of Never."

**BRUBECK, VIRGINIA JOANNE**—Choir 3,4; Ensemble 4; Sr. Play Comm. 4; One Act Play 3,4; A. S. B. Play 3,4; Sec-Treas; Theater Guild 4; Virginia would like to be in show business and go to Jr. College. Drama is her main interest. "Something Wonderful."

**BRYANT, HOWARD J.**—College and becoming a physicist or an engineer are Howard's plans. He has been very active in school. "My Funny Valentine."

**BUEHL, NANCY KAREN**—Freshman Class Treas. 1; Y-Teens 1,2,3,4; Choir 2,3,4; Ensemble 2,4; Choraliers 4; Pom Pon Corps 2; Lieut. 3; V. Cheerleaders 4; Hepsters 4; Student Council 2; Graduation Comm. 4; Jr. Ring Comm. 3; Leadership Conf. 1,3,4; Dancing, swimming and planning for college are Nancy's interests. "My Funny Valentine".

**BURKE, PEGGY JO**—Tumbling Team 1,2, Pres. 3; Y-Teens 1; Ass't Com. of Concessions 2,3; Jr. Class Veep 3; Secretary of A. S. B. 4; Homecoming Princess 4; Being with Rocky and many other things take up her spare time; the spirit and kids at Helix are the things she will remember about Helix. "Thousand Stars".

**BURRELL, MICHAEL ANNE**—Michael came to Helix in her Jr. year from Hoover; Y-Teens is her Senior activity. "The Twelfth of Never".

**CARD, DAVID MALCOLM**—To attend Jr. college and make plans to become an aviation mechanic are Dave's plans; he likes to go skin diving. "Make Believe".

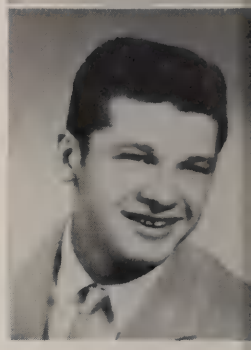

**BYRUM, PATRICIA ANN**—Pat hopes to go into secretarial work, she enjoys dances and just having fun. "It's Only Make Believe".

**CAHILL, DIANE LEE**—Y-Teens 1,2; Girls Glee; Sr. Comm. 4; Cars, boys, and being with the gang are Diane's outside interests; she will attend Jr. College. "Blue Moon".

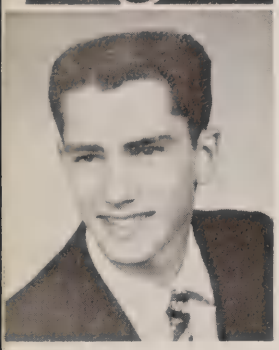

**CARL, RONALD WILLIAM**—Concert Band 1,2,3,4; Marching Band 1,2,3,4; Orchestra 3,4; Pep Band 2,3, Leader 4; Tennis 2,3,4; Prom Comm. Chm. 4; Graduation Usher 3; Pageant 1,2; Leadership Conf. 3; College and being a jet pilot, if all goes well, are Ron's plans. "Night in Tunisia".

**CARLILE, LEONA MAE**—G. League 1,3; C. S. F. 1; Y-Teens 1; Fling Staff 1; Girl's Ensemble 3; Working in her church youth group and making plans for college in the fall are Leona's outside interests. "To Know Him is to Love Him".

**CARLSON, ANN EILEEN**—Flag Corps 3; Theater Guild 2,3,4; Sr. Play Comm. 4; A. S. B. Play 2,3,4; One-Act Play 2,3,4; Ann enjoys anything with the theater in it; she hopes to become an actress. "You'll Never Walk Alone".

**CARLSON, ROBIN KAY**—Chalk Dusters 1; Highland Hepsters 1,2,3; Swimming Club 3; Making a good wife for that certain guy is Robins plan; she enjoys life and having fun. "To Know Him Is to Love Him".

**CARRASCO, GEORGE ANTONIO**—Football 1,2,3,4; Basketball 1,2,3,4; Baseball 1,2,3,4; Student Council 3; La Mesa Hi-Y 1,2,3; Key Club 4; Bros. of the Spear 4; Lettermen's Club 2,3; Vice Pres. 4; Tony hopes to become a coach; sports are his interest, also college. "Only You".

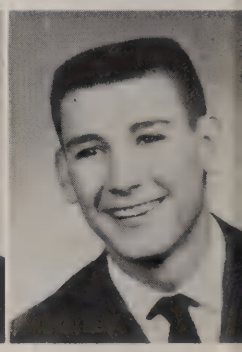

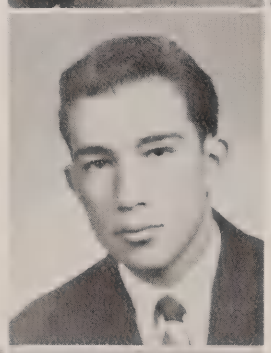

**CASTELLANO, HENRY**—Football 1,2,3,4; Wrestling 3,4; Basketball 2; Track 1,2,3,4; Henry would like to get a 1959 Chevy so he can enjoy life at college a little bit more; the Air Force is also included in his plans. "Deep Purple."

**CAVEY, VALMER G.**—This Helix laddie would like to become a contractor; now cars are his main interest. "How The Time Flies."

**CESENA, LIUBA NIEVES**—Y-Teens 1,2, Pres. 3,4; Swimming Club 1; Senior Class Treas. 4; Homecoming 4; Cuyamaca Conf. 3,4; Liuba intends to go to busines college and then marriage; Bob is her main interest. "How the Time Flies."

**CHESS, JOHN WILLIAM**—John hopes to make it to U.C.L.A.; meanwhile San Diego State, skin diving, hunting, parties, and girls will take up his time. "Walking Along."

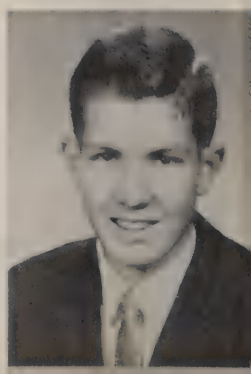

**CLARK, MARC KAY**—Wrestling 1,2, Captain 3,4; Football 2,3,4; Track 3,4; Baseball 1; Lettermen's Club 1,2,3,4; La Mesa Hi-Y 3,4; Key Club 4; Bros. of the Spear 4; Sr. Privileges Comm. 4; Drags, parties, and Rudy's great party are Marc's interests; he will attend college. "Chantilly Lace".

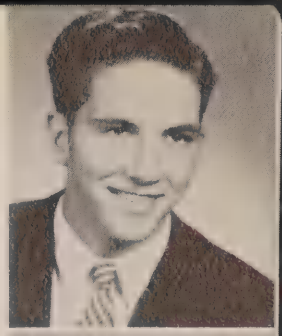

**CLARNO, ROBERT HUGH**—Helix Theater Guild 2,3; Vista La Mesa Hi-Y 3,4; Concessions; Band; Two years of active duty in the service and then Jr. College are Bob's plans. "Summertime".

**COATS, KATHLENE GAIL**—Art Club 1,2,3; Sec-Treas 4; Bowling Club 1; Dardenels 3; Tri-etts 3; Y-Teens 4; Tennis Club 4; Water skiing, square-dancing and traveling are Kathy's interests; she would like to be a commercial artist. "Little Star".

**COX, JEANNE MARIE**—Y-Teens 1; G. Glee 2,4; Sr. Glee 4; Highland Hepsters 4; To be a good wife and mother for Bob is all important to Jeanie. "Jamboree".

**COOPER, ROBERTA LYNN**—G. L.; Bowling Club 1,2, Veep 3; Hepsters 1,2,3,4; Tennis Club, Sec. 4; Election Board 2,3,4; Sr. Prom. Comm. 4; To go to the East Coast to college and then to be an accountant are Roberta's plans; she will remember the friendly people in the halls. "Near You".

**COVELL, JOHANNAH ROSE**—G. League 1,2,4; Jr. Glee 1; Choir 4; Sr. Glee 2,3; C. S. F. 2,3,4; Cap and Capers 2, Sec. 3, Pres. 4; Tri-etts 3, Pres. 3; Orchesis 3,4; Sr. Banquet Comm. 4; College and working for a nursing diploma and B.S. degree are her plans. "Whispering Hope".

**CRAWFORD, CHESTER PAUL**—Cafeteria Helper 1,2,3,4; Football 1; Calif. Cadet Corps 2,3, Drill Team 3; Chet would like to attend Brigham Young and be a sales executive. "South Pacific".

**CROSS, SHARON**

**CUNNINGHAM, JERRY DEE**—Cross Country 1,2,3; Wrestling 2,3; Track 1,2,3,4; To make money and be with Pat are going to take up most of Jerrry's time. "Tom Dooley".

**DAVIS, CYNTHIA ANN**—Bagpipe Band 2; Tartan Rep. 3; Science Club 4; College and teaching head the list for this lass; she enjoys tennis and badminton. "Greensleeves"

**DAWSON, BARBARA JO**—Student Council 1,2; Jr. Glee 2; Barbara hopes to go on a vacation with a friend after graduation; she enjoys going out with that certain someone. "Tear Drops".

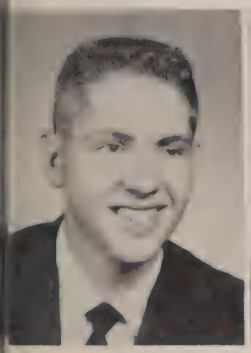

**DAWSON, DANIEL C.**—Band 1,2,4; Phi Alpha Tau 1,2,3,4; Science Club 2, Veep 3,4; Chess Club 3, Veep 4; Dan would like to be a high school math-science teacher. "That Old Black Magic."

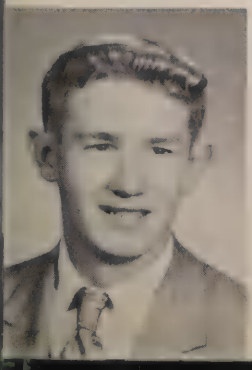

**DICKEY, EARL**

**DICKINSON, JANE REED**—To work for a while and to marry are Jane's plans; she would also like a nice happy family. The traditions and spirit of Helix will be remembered by her. "Perfidia."

**DOWER, THERESA R.**—Y-Teens 1; Jr. and Sr. Glee; G. League Service Comm.; Jr. Achievement 1,2; Big Sister 2; Business school and modeling are Terry's future plans; water-skiing and good music take up a lot of time for her. "It's Only Make Believe."

**DULL, GLENDA CAROL**—Y-Teens 1,2,3,4; Orchesis 2; Having fun and being friendly are Glenda's pastimes; maybe Jr. College or Professional School will be included in future plans. "My Funny Valentine."

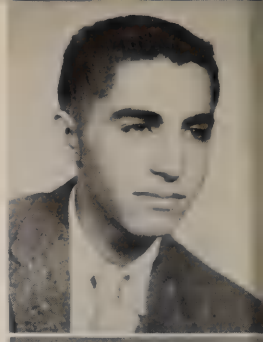

**DYE, G. HOWARD**—Track 1,2,3,4; Cross Country 2,3,4; Marching Band 1; Having Wadsworth for 4 years is something Howard will never forget; college and summer work are in his plans. "26 Miles".

**EBRIGHT, SUZANNA ELIZABETH**—Girl's Glee; Y-Teens 1,2; The football and basketball games are what Suzanna will most likely remember about Helix; she will work after graduation. "Moonlight Dove".

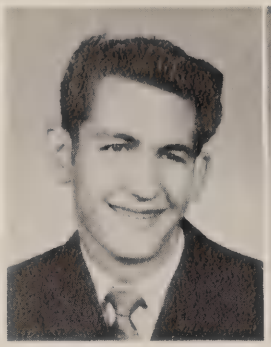

**ELKINS, DAVID**—Dave hopes to become an electrician; college and work are his plans. "It's Only Make Believe".

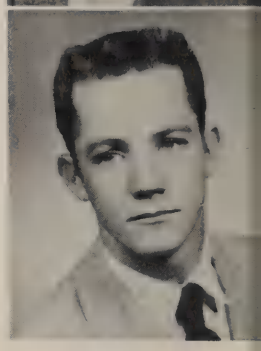

**EDWARDS, JACK ALAN**—Bowling Club 1; Ticket Sq. 1; Boy's Glee 3,4; Choir 4; Two years of Jr. College and then the Air Force are Jack's plans. "It's all in the Game".

**ELAM, CHARLENE DAWN**—C. S. F.; Charlene enjoys collecting stamps, sewing, reading and having fun; college is her future activity. "Bless This House."

**ELLIOTT, JUDITH ANN**—Bowling Club 1,2; Swimming Club 1; Student Council 2; Flag Corps 3; Sr. Prom Comm. 4; Nominating Conv. 3; Y-Teens 3,4; Judy's life is full of fun and adventure; she enjoys progressive jazz, boys, and the beach during the summer. "Scarlet Ribbons".

**EMBREE, HOWARD DANIEL**—Fling Editor 3,4; C. S. F. 1,2,3,4; Quill and Scroll 3,4; Spanish Club 2,3; Science Club 3; Dan hopes to go to college and someday to be chairman of the Joint Chiefs of Staff. "Girl of My Dreams".

**ENGLAND, JOHN KENNETH**—C. C. C. 1,2,3,4; Marching Band 1,3; Concert Band 3; John would like to be a paratroop instructor; boats, planes, hunting, and working are his outside interests. "King Creole".

**ENGLE, BUDDY C.**—Buddy is interested in his car club, "Universals", and girls; he would like to become a printer. "For Your Love".

**ENSIGN, RONALD WILLIAM**—Ronnie hopes to join the Navy; meanwhile he enjoys cars, the radio, and girls. "Count Every Star".

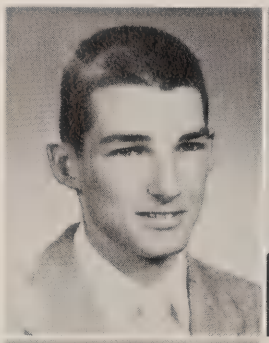

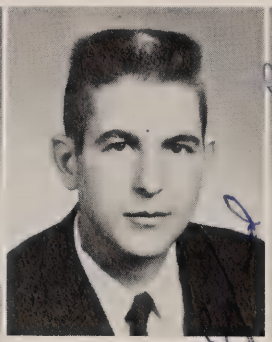

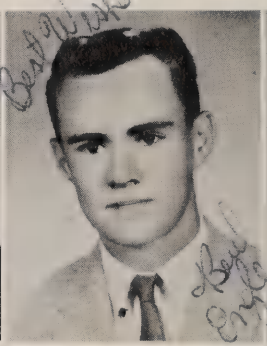

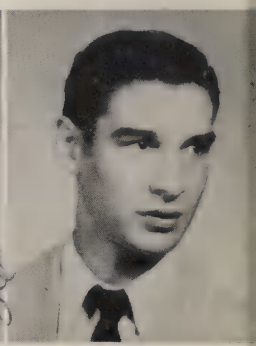

**EVANS, PENELOPE**—Swimming Club 2,3; Choir 2,3; Y-Teens 1,2; Penny is seen enjoying herself everywhere; she likes riding in sharp Chevies. "Topsy," Part II.

**FALKENSTINE, BETTY DEE**—Sr. Play 4; Spanish Club 1,2; Modern Dance 2,3,4; Sr. Glee 4; Drama 3,4; State college and a MRS. degree is what this lass would like; being with that special guy and enjoying life is the way she spends her time. "Bali Ha'i."

**FELTER, MARGARET KRISTINE**—C. S. F. 2,4; Quill and Scroll 3,4; Student Council 3; Tartan Bearer 3; Spanish Club, Sec. 1, Treas. 2; Fling 3; Hepsters 3; Graduation Comm. 4; College, world travel, newspaper work and reading are all in Margaret's plans. "Harbor Lights."

**FIDLER, PHILLIP E.**—Football 1,2,3,4; Wrestling 2,3,4; Track 3; La Mesa Hi-Y 3; Phil plans to go to college and graduate; sports and cars are his pastimes. "The Blob."

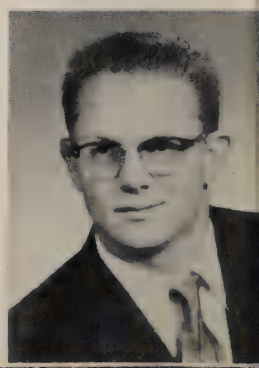

**FIELD, VERONICA CHARLOTTE**—Student Council 3; C. S. F. 1,2,3,4; Science Award 2; Science Club 3, Treas. 4; Orchesis 2,3,4; Tartan 3,4; Business Manager 4; Tartan Bearer 3; Graduation Comm. 4; Library Club 3; Pageant 2; Quill and Scroll 3,4; Rocky plans to go to college and practice space medicine on handsome spacemen. "Tammy".

**FLORENCE, JULIE ANN**—Julie enjoys sewing, cooking and swimming; she hopes to build a house of her own one day. "The Big Bopper".

**FORTIER, KENNETH NORMAN**—Track 4; Including dancing, girls, and cars, Ken would like to be a good mechanic too. "Moonglow".

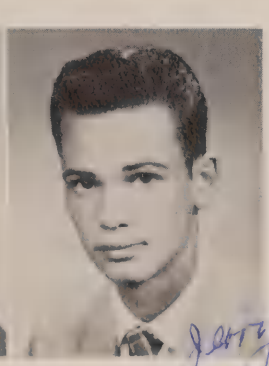

**FREEMAN, SANDRA KAY**—Freshman Y-Teens 1; Tumbling Team 2; Modern Dance 4; Girl's Glee 1; Sandy hopes to be an airline hostess; she enjoys movies, dancing, swimming, going to parties, and just having a good time with lots of people. "All I have to do is Dream".

**FOUNTAIN, ROBERT ALLEN**—Football 2,3,4; Track 1,2,3,4; Lettermen's Club, Sec.-Treas. 3,4; Student Council 1,2,3; Nominating Conv. 1,2; Tartan Staff 4; To be the proud owner of his own business, and being rich and sophisticated are Bob's goals; he enjoys cars and dates. "Soft Summer Breeze".

**FRAZIER, GERALD EDWARD**—Jerry was the back end of Mac this year; he is planning on College while he also enjoys girls, his car club, and football games. "It's All in The Game".

**FULLER, JANET DELANE**—Library Club 4; Y-Teens 3; Big Sister 2; Making plans for graduation, marriage and a happy life are Janet's interests. "Loving You".

**GAINES, TOMMY DOUGLAS**—Chess Club 1; C.C.C. 2,3, Drill Platoon 2; Fancy Drill 2,3; Rifle Team 3; Color Guard 2,3. Tom is planning on joining the Air Force and having fun with girls, waterskiing, fishing and hunting. "One Summer Night".

**GALE, ALAN SHERWIN**—Orchestra 1; Cross Country 2,3,4; Track 2,3,4; Lettermen's Club 3,4; U.C.L.A. and then becoming an Aeronautical engineer are Alan's plans. Abalone diving and good food are his outside interests. "Fever".

**GALLETTA, PATRICK MICHAEL**—C.S.F.; Quill and Scroll; Canter Editor; Fling, News Editor 4; Pat would like to attend Annapolis or college; he enjoys building miniature model houses. "Pussy Cat".

**GATES, ROGER DALE**—Track 1; Basketball 1; Ditch Day Comm. 4; El Camino Jr. College in L. A. and majoring in accounting are Roger's plans. "Topsy, Part II".

**GEERDES, LARRY WAYNE**—Marching Band 1,2,3,4; Orchestra 4; Tennis 1,2,3,4; Planning for San Diego State is Larry's interest; he enjoys music and tennis. "Black Satin."

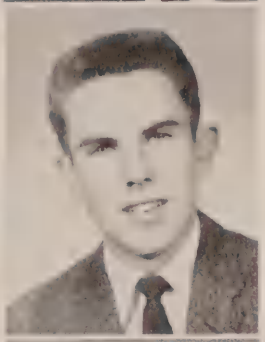

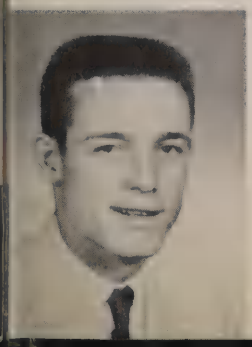

**GEORGE, DAVID WESLEY**—Football 1,2,3,4; Basketball 1,2; Baseball 1,2,4; La Mesa Hi-Y 1,2,3; Lettermen's Club 3,4; Dave enjoys cars, sports and girls; college is in the future. "Those Dear Hearts and Gentle People."

**GIBSON, JACKOLEEN, McGEE**—Y-Teens 4; Civetts 3; Pep Club; G. League 2,3; Drill Team 1; Majorette 1; F. B. L.; Jackie came to Helix in her Senior year from L.A.; she intends to work and support her husband through college and raising a family will take up her time. "How the Time Flies."

**GOLDEN, ROGER FRANCIS**—Sr. Play; Student Council; Tennis 3; Track 2; A. S. B. Play 3; Roger will go to college and then try to find employment in the Hotel industry. "New World Symphony."

**GRAY, CAROL LYNN**—Y-Teens 1,2,3; Election Board 3; Choir 3; Glee 1,2; Sr. Glee 3,4; Hula Hop 3; Baccalaureate 4; Swimming Club 3; Carol hopes to be a nurse, housewife and mother; she likes to listen to records and going with that certain guy. "It's All In the Game".

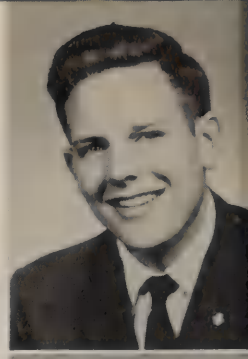

**GRAY, ROBERT KENNETH**—Library Club 1,4; Science Club 2,3,4; Student Council 2,3; Bob hopes to be a doctor in the future; classical piano and organ is what he enjoys. "I'm Always Chasing Rainbows".

**GREEN, EDDIE THOMAS**—Golf, cars, and girls are Eddie's outside interest, he would like to be rich someday. "Earth Angel".

**HAFFNER, JACKIE**—Jr. and Sr. Glee; Y-Teens 3,4; G.L. 4; Big Sister 3; Waterskiing, and someone special means a lot; to be a social director aboard a ship or modeling are her future plans. "The Right to Love".

**GREENE, LYNNEL CAROLE**—Girl's Glee 1; Choir 2,3; Drama 3,4; Orchesis Club 1,2; Student Council 1,2; Leading Lassie 3; Brigadoon 3; Y-Teens 1; Nominating Conv. 2,3; One-Act Play 3,4; Lynnel plans on becoming an average working girl; she enjoys acting and plays. "Going Steady".

**GUNDRY, JAMES MAX**—Football 1,2,3,4; Basketball 1,2; Baseball 1,2,3,4; Hi-Y 2,3,4; Key Club 3; Student Council 1,2,3,4; Tartan Sales 1,2,3; Jim is noted for his sense of humor; sports and cars are his outside interest for now. "Starlight Souvenir".

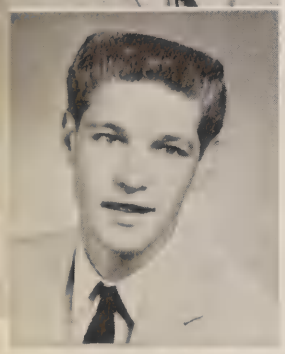

**HALE, JOHN PATRICK**—Football 1; John can be seen with Nancy almost everywhere; future plans include marriage and the service. "Suzie Darlin".

**HALLMARK, EDWARD**—Track 2,3,4; A.S.B. Cards; Theater Guild; The Air Force and marriage are Ed's plans; he hopes to have the better things in life. "Brown-Eyed Handsome Man".

**HANSON, SHALE LEE**—Bowling Club 1,2; Tennis 2,3; Science Club 4; Chess Club 3; Shale would like to go to college and become a meteorologist. "Little Star".

**HARMS, ROBERT BRUCE**—Football 1,2,3; Wrestling 2,3,4; Track 2,3,4; La Mesa Hi-Y 1,2, Sergeant at Arms 3, V-Pres. 4; Nominating Conv. 2; Sr. Privileges and Traditions Chm. 4; Key Club 4; Bob would like to own a sports car and see Jim's car run as good as his; he'll remember the great guys on the football team. "Summertime".

**HARTWELL, EDWIN EVERETTE**—Key Club 4; Hepsters 2; Track 3; Basketball 3; Student Council 1; Becoming a commercial pilot and college are Ed's future plans; girls, cars, good food and sports rate high on his list. "Since I've Met Baby".

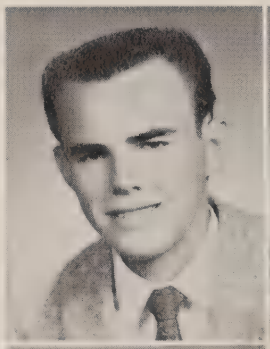

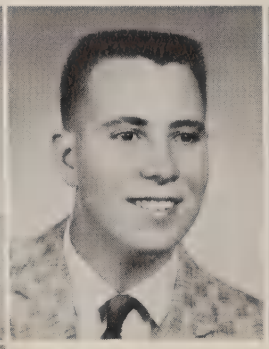

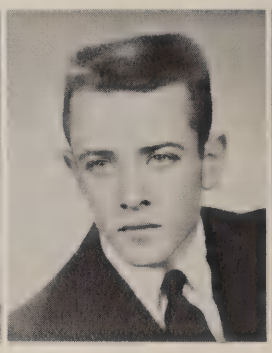

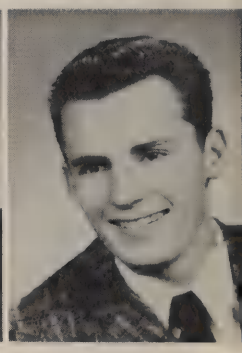

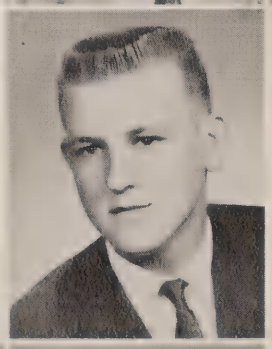

**HAWKINS, FRED WELDON**—Photograph 1,2,3,4; Fred enjoys water-skiing, hunting, fishing and photography. He hopes to join the Air Force. "Harbor Lights."

**HENNEBERRY, JO ANN**—Nurses Club 1,2,3; Chorus 1,2; Jo Ann hopes to make it through 4 years of college and to have a lot of fun. "Deep Purple."

**HENSELMEIR, SUE ANN**—Sue hopes to be a top-notch Secretary; she hopes to attend college or work. "Twelfth of Never."

**HERMAN, LESLIE BRUCE**—Track 3,4; Cross Country 4; Wrestling 4; Tartan Staff 3; Lee would like an education at one of the military academies and he will always remember sports with Coach Wadsworth. "To Know Him Is to Love Him."

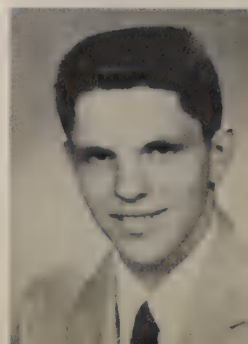

**HILL, JANIS KAY**—Student Council 1; Y-Teens 1,2,3,4; Ticket Squad 1. Janis hopes to be a dental technician or a doctor's assistant. Having fun and going places are her interests. "Near You."

**HILL, JOHN JACOB**—Orchestra 1,2,3,4; Band 3; Highland Hepsters 4; Helix String Quartet 2,3,4; Varsity Cheerleader 4. Medical school and a certain mountain in Switzerland are in John's plans. "Summertime."

**HODGE, JANET**—Choir, Choraliers. Janet is a three-year graduate. Secretarial or musical work are in her plans. "My True Love."

**HUNTER, CARMEN**—Tumbling Club 3,4; Library Club 3,4; Science Club 3,4; Y-Teens 4. Carmen wants to be a success. College, a career, and marriage are in her future plans. "Tenderly."

**HODGSON, BARBARA LOU**—Jr. Glee 1; Mixed Chorus 2; Sr. Glee 3; Ensemble 4; Big Sister 2,3; Girls' League Social Comm. 3; Pageant 2; Y-Teens 4; Orchesis 2,3. Attending college and majoring in language or psychology [redacted] Barbara's plans. She'll remember the sessions of the S.O.U. "I'll Walk With God."

**HUGG, JUDY LEE**—Election Board 2,3,4; Racquettes 1,2, Pres. 3,4; Y-Teens 3; Hi-Lighters 1,2; Tartan Rep. 3; Tartan Staff 4; Hepsters 2,3,4; Leadership Conf. 3,4; Girls' League 1,2,3,4; Hula Hop 3,4; Ditch Day Comm. 4; Pageant 2; Nominating Conv. 4. Judy's interested in everything. Our football games and that certain guy [redacted] to be remembered by her. "No One Knows."

**HUNTSMEN, GARY A.**—Gary plans to study mechanics at college. He's interested in enjoying all activities. "Searching."

**JAPS, DONNA L.**—Girls' League Rep. 1,3; Choir 3, Secretary 4; Senior Privileges and Traditions Comm. 4. Donna's future plans include marriage. She enjoys swimming and filling her hope chest. "Darling It's Wonderful."

**JOHNSON, STEPHEN W.**—Steve enjoys guns, athletics, and photography. Trying to get ahead in the world will take up his time. "Only Make Believe."

**JONAS, DON LEE**—Cross Country 2,3,4; Track 2,3,4. Don would like to go into the field of engineering, and he'll study at San Diego State. "Rockin' Robin."

**JONES, KENNETH WARREN**—Band 1,2,3,4; Science Club 3,4; Phi Alpha Tau 3. Ken will remember the faculty, friends, and good times he had at Helix. Electrical engineering and college are in his future plans. "Greensleeves."

**JOYCE, DONA KAY**—Y-Teens 1,2,3; Hi-Steppers 2,3, Captain 4. Fling Staff 3; Ass't Commissioner 3; Sr. Gift Comm. Chairman 4; C.S.F. 2. Dona is interested in studying commercial art and then marrying. She enjoys playing the piano and says she'll always remember those slumber parties. "Stranger In Paradise."

**KEELER, JAMES ALFRED**—Cross Country 1,2,3,4; Track 1,2,3,4; Art Club 1,2,3,4; Hepsters 4. Jim's future plans include becoming an automobile designer. In his spare time he likes to work on cars and listen to Dave Brubeck. "Granada."

**KELL, TERESA ANNE**—Orchesis 1,2; Advisory Council 1; Nominating Conv. 2,3; Y-Teens 4; Sr. Ditch Day Comm. 4. Terri plans to be a professional model, and does some modeling in her spare time. "All About Ronnie."

**KELLER, CAROLE LEU**—Sr. Play 4; Sr. Announcements Comm. 4; Tartan Staff 4; Phi Alpha Tau, Sec. 3,4; N.F.L. 2, Sec. 3, Pres. 4; Duchesses 2,3,4; Nominating Conv. 2,3; Hepsters 1; Tennis Club 3. Being on debate teams and going to speech tournaments are favorite pastimes for Carole. College and Bob are in her plans. "Topsy" Part II.

**KELLEY, JUDITH CAROLE**—Y-Teens 1,2; Cap and Gown Comm. 4; Girls' League 3,4. Playing the accordion, dancing, and photography are Judy's pastimes. She hopes to go to college and become a nurse. "It's All in the Game."

**KENDRICK, RON HOWARD**—Key Club 2; Basketball 2,3; Lettermen's Club 2,3,4; Sr. Ditch Day Comm. 4. Ron plans to go to college and take up engineering. Marriage is also among his future plans. Ron takes an active interest in his parents' business. "Mister Sandman."

**KLAUS, JOAN CAROLINE**—Pom Pon Corps 2; Senior Glee. Joan plans to attend college and enjoys participating in church activities. Listening to records and bowling are among her many interests. "How Great Thou Art."

**KOSKELA, ARLETTE JOANNE**—Y-Teens 3,4; Bowling Club 1; Girls' League 2,4; Sr. Banquet Comm. 4; Min-Tidiers 3; Ass't Commissioner 4. Arlette would like to be a lawyer and while she is busy with her cases she will enjoy bowling, listening to music, and remembering the S.O.U. "My Funny Valentine."

**KOENIG, KAREN ESTELLE**—Kerry would like to become a telephone operator and then get married. She enjoys horseback riding in her spare time. "More Than You Know."

**KOGER, DEVANA DEE**—Choir, Ensemble 4; Junior and Senior Glee 2,3; Tennis 1; Y-Teens 4; Sr. Banquet Comm. 4; Bible Club 3,4. Marriage and aeronautical school are at the top of Devana's list of plans. Being a good wife to Bill will take up all of her spare time. "How Great Thou Art."

**KRANZ, LISA**

**KREFTING, JACK LESLIE**—Marching Band 1,2,3,4; Concert Band 3,4; Choraliers 3,4; Orchestra 3,4. Jack wants to attend college. Cars and music are among his many interests.

**KUNZ, DAVE BEN, JR.**—Cross Country 1,2; Wrestling 1; Track 1,2; La Mesa Hi-Y 1; Radio Club 1, Veep 2. Dave plans to go to junior college and then transfer to State, where he'll study to become an electronics engineer. "The Great Pretender."

**LABER, PATRICIA ALICE**—Pom Pon Corps 2, Lieutenant 3; Y-Teens 1,2,3; Highland Hepsters 1,2; Sr. Gift Comm. 4. Pat plans to go to San Diego J. C., become a medical assistant, and then get married. Being with Ronnie is one of her favorite pastimes. "You'll Never Walk Alone."

**LA DOU, GENE EDWARD**—Gene would like to be a mechanic for an airline and also be in the Air Force. "Devoted to You."

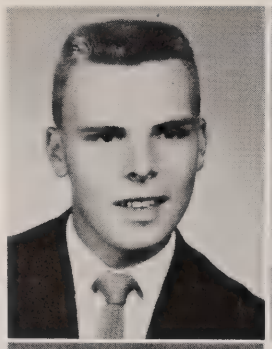

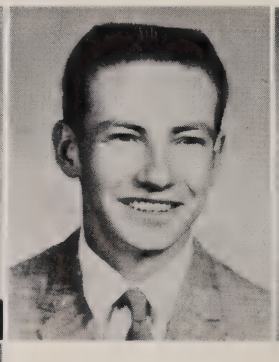

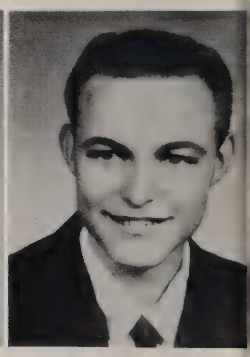

**LARCOMBE, PAMELA JOYCE**—Y-Teens 1; Min-Tidiers 3; Duchesses 4; Sr. Announcement Comm. 4; Hula Hop Comm. 4; Homecoming Queen 4. Pam's future will include college, work, and making a good housewife. "Black Satin."

**LEEPER, SHIRLEY ANN**—Girls' Glee 1; Y-Teens 1,2. Shirley would like to become a model or go into secretarial work. Listening to records is her favorite pastime. "It's Only Make Believe."

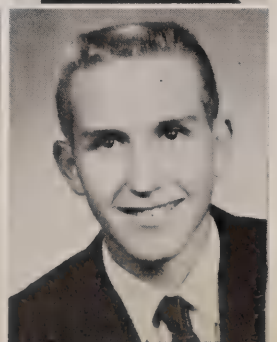

**LEHEW, CHARLES JEFFERSON, JR.**—Tartan Rep. 4. Chuck has included going to junior college in his future plans. He enjoys his car and being with that certain girl. "Rumble."

**LINDEMANN, MARIAN ALLES**—Highland Hepsters 2. Being an airline hostess or a secretary are in her future plans. Swimming and listening to records help pass time. "Make Believe."

LITTLE, JACK

**McAFEE, ROSALIE MAE**—Science Club 2,3,4; Cap 'n Capers 3; C.S.F. 2,3,4; Tartan Bearer 3; Graduation Comm. 4. Rosalie would like to discover the 102nd radioactive element. While she is doing this she will attend college and will travel. "Wonderful, Wonderful."

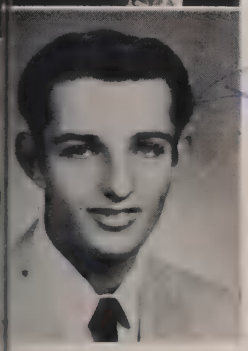

**McCLURE, DICK GLENN**—Dick plans to get a job or perhaps go to a junior college after graduation. He would like to become a commercial artist. "It's All in the Game."

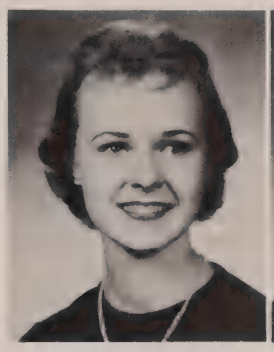

**McNEIL, STANLEY THOMAS**—Cross Country 2,3; Basketball 2, 3,4; Key Club 4; Baseball 2,3,4; Sr. Privileges and Traditions Comm. 4. Stan's future plans include college. He would like to become an airplane pilot. Going to the beach is one of Stan's interests. "Moonglow."

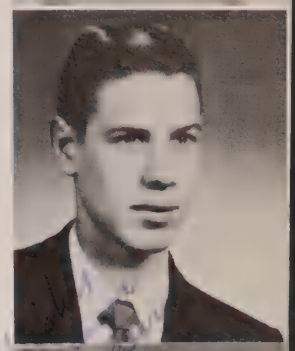

**McKENZIE, CAROL ANNE**—C.S.F. 1,2,3,4; Phi Alpha Tau 3,4; Tartan Bearer 3; Sr. Play 4; Nominating Conv. 3,4; Tartan Staff 4; Baccalaureate Comm. 4; Student Council 1; Girls' League 1,2. Carol plans to attend college and major in special education. She enjoys church work and wants to be a good teacher. "Bolero."

**McLAUGHLIN, ERIN MARGARET**—Orchesis 3, Publicity Chairman 4; Chalk Dusters 1; Highland Hepsters 2. Erin plans to go to college and then get married. Her main interests are dancing and modeling. She enjoys listening to anything by Julie London.

**MacINTOSH, BONNIE JEAN**—Art Club 1,2; Tartan Bearer 3; Science Club 4; Y-Teens 1. Bonnie would like to go on to business school and then take up [redacted] kind of art. "Old Cape Cod."

**MALESKI, BARBARA JEAN**—Min-Tidiers 2; Y-Teens 1, Treas. 2,3,4; Student Council 1,2; Girls' League 1,2,3,4; Highland Hepsters 4; Sr. Gift Comm. 4. Being with Ronnie and driving his Corvette mean a lot to Barbara. She would like to go to beautician school. "All About Ronnie."

**MANNING, JAMES ALLEN**—Jim would like to go to college and then become a Physical Education teacher. Tumbling, the trampoline, and gymnastics are his outside interests. "Born Too Late."

**MARTIN, DAWN LOUISE**—Tartan Rep. 1; Sr. Announcements Comm. 4. Dawn includes marriage among her plans for the future. She enjoys dancing and horseback riding in her spare time. "Black Magic."

**MARTIN, ELYWIN CARROL**—Football 1,2,3,4; Track 2,3,4; Lettermen's Club 3,4; La Mesa Hi-Y 3,4; Nominating Conv. 3. A certain girl is his main outside interest and junior college followed by college are in his future. Buddy is a great asset to any sport. "River of No Return."

**MARTIN, JAMES THOMAS**—Anything to do with cars interests Jim. He would like to become a draftsman.

**MAXWELL, DIANE ELIZABETH**—C.S.F. 1,2; Tri-Ettes 1,2; Spanish Club 3; G.A.A. 1. To marry and have a happy home would make Diane happy. She enjoys swimming, knitting and miniature golf. "Beats There a Heart so True."

**MEREDITH, MAURICE ALFRED**—Maurice plans to go to college and would like to become a lawyer. He enjoys skin-diving and working with cars. "Topsy" Part II.

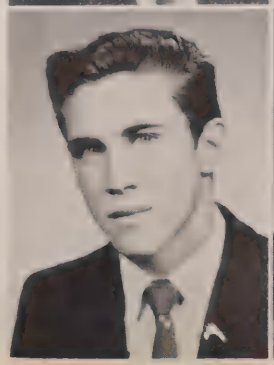

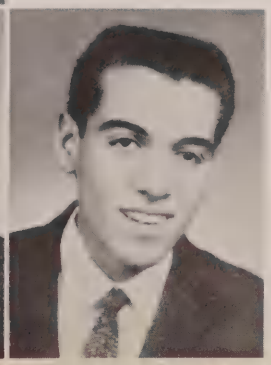

**MERINO, ANTHONY GEORGE**—Sr. Ditch Day Comm. 4. Tony plans to go to college and major in business administration. The 1957 Sweetwater game will be remembered by him. "When I See You."

**MERRITT, ROBERT ALLEN**—Cross Country; Track; Radio Club; C.C.C. Bob will remember the good times at Helix.

**MERRYMAN, GEORGIA ANN**—Girls' League 3; Sr. Play Director 4; Theatre Guild 2,3,4; A.S.B. Play 3. Georgia plans to work after graduation and then marry. She enjoys plays, concerts, and acting. "Honky Tonk."

**MICHAEL, MARIE ANTOINETTE**—Orchesis 1,2; C.S.F. 1,2; A.S.B. Play 1,2,3,4; Helix Theatre Guild 2,3, Pres. 4; Sr. Play Comm. 4; Tartan Bearer 3; Bonnie Lassies 1,2,3. To live every minute of her life to its fullest and to study dramatic arts are Toni's plans. She'll remember the S.O.U. "Claire de Lune."

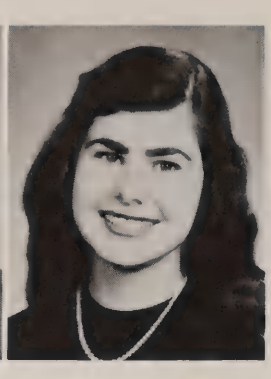

**MILLER, MICHAEL ROBERT**—Football 4; Nominating Conv. 3; Student Council 4; Sr. Banquet Comm. 4; Varsity Cheerleader 3; Leadership Conf. 2,3; Key Club 2,3; Helix Hi-Y 2,3; Highland Hepsters 2,3. Mike enjoys Kathy, cars, sports, and having fun. College and work are in this happy-go-lucky guy's plans. "Secret Love."

**MIKSELL, MARALYN LOEE**—Swimming Club 1; Highland Hepsters 2. To marry John and be a cartoonist are her plans. Maralyn will remember the wonderful people at Helix. "Ebb Tide."

**MILLER, MADALYN EVE**—C.S.F. 1,2,3,4; Tri-Ettes 1, Sec. 2, Veep 3; Inter-Club Council 3; Graduation Usher 3; Science Club 4; Choir 4; Sr. Graduation Comm. 4. Madalyn plans to go to college and become a bacteriologist. In her spare time she enjoys playing her cacordion. "No Man is an Island."

CHARLIE - 4 YEARS, BUT IT LOOKS LIKE WE'RE GOING TO MAKE IT OUT OF THE JOINT. IT'S BEEN INTERESTING AND FUN. I HOPE THINGS WORK OUT FOR YOU. YOU'VE GOT A GOOD LIFE, LIVE IT TO THE FULLEST AND DON'T GET INTO TROBLE. SEE YA AROUND. TAKE IT EASY, AND ALL THAT JAZZ. A FRIEND — MIKE MILLER '59

**MOON, JUDITH LOU**—Freshman Council 1; Girl's League Rep. Judy's future plans include working as a secretary-receptionist for I.B.M. Later, marriage will enter her plans. "Why Don't They Understand."

**MORAGA, ANGELINA**—Angelina would like to become a telephone operator and then get married. She enjoys skating and bowling. "Twilight Time."

**MORGAN, J. R.**—Chess Club 2; Tennis Team 2,3; Science Club 3,4. J. R. wants to go to junior college, then transfer to S. D. State to study physics. He is a member of the U. S. American Meteorological Society. "Judy, Judy."

**MOREY, KATHLEEN THAINE**—Marching Band 1,2,3,4; Concert Band 2,3,4; Pep Band 3; Drum Major 4; Leadership Conf. 3,4; Y-Teens 3,4; Orchestra 2,3,4. Kathy plans to go to college and then marry. She enjoys listening to Stan Kenton and being with her Mike. "Bali Hai."

**MORRISON, ALICE SUE**—Y-Teens 1,2,4; Art Club 1,3; Inter-Club Council 3; Spanish Club 3. Sue wants to get married after graduation. "Lazy Summer Night."

Chuck, Too bad I couldn't sit in front of you all year. I miss you. Have fun this summer. Maybe I'll see ya at the beach. Good luck, Sue

Love, Sue

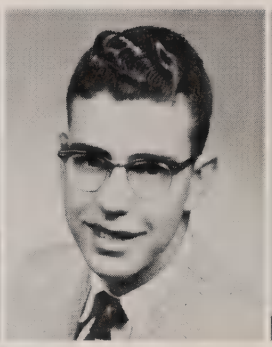

**MOSS, MARY ANN**—Y-Teens 1,2,3,4; Hepsters 2,3,4; Girls' League 3. Mary Ann plans to go to college and would like to become a teacher. She enjoys listening to records and going to all sporting events. "When I Am With You."

**MULKINS, DONNA**—Donna's future includes her husband Tom and her little girl, Bev. She wants to be a good mother and have a nice family. "Donna."

**MUNN, FLORENCE JUNE**—Ticket Squad 2; Swimming Club; Tennis Club 3. Florence wants to go to junior college and then get married. She enjoys playing the piano and being with Doug.

**MURPHY, SHARON COLLEEN**—Student Council 1; Y-Teens 1,2, V-Pres. 3,4; Swimming Club 1,2; Pom Pon's 2,3; Hepsters 1,3,4; Jr. Ring Comm. 3; Songleader 4; Leadership Conf. 3,4. Sharon, a peppy songleader, plans on marriage in the near future. "Walking with Mr. Lee."

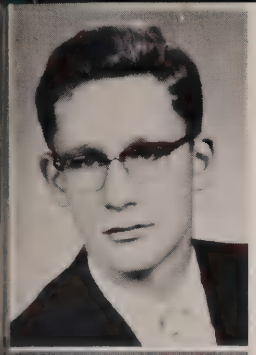

**MYERS, WILLARD EARL**—Bill has made going to college one of his aims for the future. He enjoys working on his car and says he'll always remember the tremendous school spirit at Helix. "Green Door."

**NALL, KATHLEEN RUTH**—Cuyamaca Conf. 1,2,3,4; J.V. Cheerleader 2; Songleader 4; Y-Teens 1,4; Tartan Staff 4; Homecoming Princess 4; Sr. Gift Comm. 4. Kathy would like to attend Redlands University and become a teacher. Songleading and listening to the Four Freshmen are among her interests. "It Could Happen to You."

**NEWMAN, JOYCE DEAN**—C.S.F. 1; Y-Teens 2; Science Club 3,4; Orchesis 3,4; Girls' League Rep. 3. Joyce wants to attend San Diego State College and become a scientist. She likes to play her accordion. "April Love."

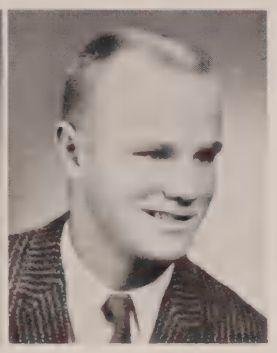

**NIELSON, NANCY ANN**—Sr. Announcements Comm. 4. Nancy would like to go to junior college and then work. A business career and marriage are what she plans for the future. "Belonging to Someone."

**NICHOLSON, GAIL ELAINE**—Fling 2,3, Business Manager 4; Y-Teens 4; Sr. Cap and Gown Comm. 4. Gail wants to go to junior college or business school. She likes to bowl, ride horses, and work. "Some Enchanted Evening."

**NICHOLSON, GORDON RORY**—Football 1,2,3,4; Basketball 1,2; Baseball 1,2,3,4; La Mesa Hi-Y 3,4; Sr. Prom Comm. 4. Gordy would like to attend Oregon State College and take up some form of electronics. Girls, swimming, and bowling are among his many interests. "It's All in the Game."

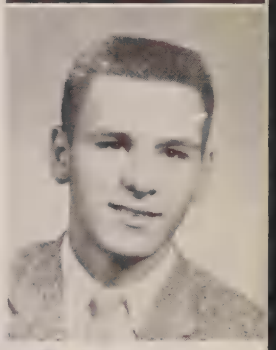

**O'CONNOR, STEPHANIE ANN**—Orchestra 1,2,3,4; Choir 3,4; Y-Teens 3,4; Baccalaureate Usher 3; Comm. of Public Relations 3; Senior Class Vice Pres.; Homecoming Comm. 4; Bonnie Lassies 3; Student Council 1,2,3; C.S.F. 2; Leadership Conf. 3. The University of San Diego and music therapy for handicapped children are in Stevie's future plans. "Rhapsody in Blue."

**ODEN, DAVID LEE**—C.S.F. 3,4; Science Club 4. Dave plans to take an engineering course in college and become an astronautics engineer. Going to parties and dancing rate high with him. "Topsy" Part II.

**OLESEN, PAUL ANTHONY**—Spanish Club 1,2; A.S.B. Play 4. Tony enjoys working on his car in his spare time and going out with girls. "Ramrod."

**O'NEILL, JACQUELINE ANN**—Jackie's future plans include a December wedding. She enjoys writing to Jimmy and would like to become a secretary. "Twilight Time."

**ORNELAS, MICHAEL GARY**—Science Club 4. Gary wants to go to college or go into the field of aviation and become a jet pilot. "Only Make Believe."

Chuck
It has been a pleasure knowing you. Good luck in the future Best Wishes
Stan Paul

**PACE, GARY GRIFFITH**—Wrestling 3,4. Gary would like to go to junior college and then transfer to the University of Utah and become an architect. His outside interest is girls. "It's All in the Game."

**PAIXAO, SANDRA ROSE**—Y-Teens 2,3; Girls' Glee 1,2. Sandra would like to go to junior college or attend nursing school. Listening to records and dancing appeal to her. "Canadian Sunset."

**PATTY, MARILYN KAY**—A.S.B. Rep. 1; A.S.B. Card Rep. Marilyn would like to become rich; while she is waiting for this to come about she enjoys going to Dobb's and dating. "Summertime."

**PAUL, STANLEY EDWARD**—Football 2; Basketball 1,2; Varsity Basketball 3,4; Tennis Team 3,4; Baseball 1,2; Key Club 4; Student Council 1; Tartan Rep. 3. Anything from cars to food rate highly with this lad.

**PERMAN, SANDRA ELAINE**—Girls' League 2,3,4; Y-Teens 1, V-Pres. 2, Sec. 3,4; Frosh Class Veep 1; Jr. Ring Comm. 3; Leadership Conf. 1,3,4; Sr. Class Sec. 4; Sr. Homecoming Comm. 4. Sandy plans to go to State College and then marry. Her main interests are having fun and enjoying herself. "Unchained Melody."

**PETERSON, BARBARA DIANE**—Tartan Rep. 2; Y-Teens 3,4; Sr. Cap and Gown Comm. 4. Homework, exams, teachers, school spirit, football games, and dances are the things Diane will be remembering about Helix. She would like to go into education. "Stardust."

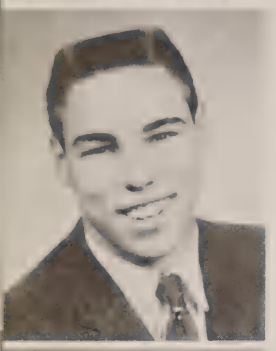

**PETERSON, PAUL A.**—Student Council 1; Football 2; Helix Hi-Y; Key Club. Paul's future plans include becoming an electrician. He enjoys working on his car and being with Jo Ann. "Midnight Sun."

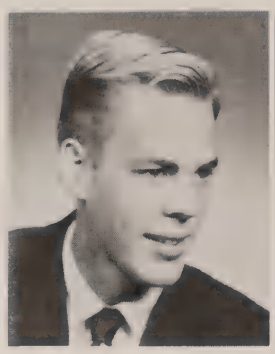

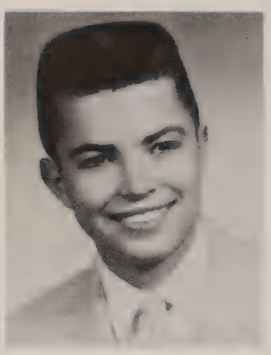

**PIRAZZINI, ROBERT THOMAS**—C.S.F. 2,3; Science Club 3; U.N. Conference 3; Torch Bearer 4. Tom's future plans are to go to college and be a great success.

**PETERSON, ROBERT WARREN**—Science Club. Bob is a transfer from Washington, where he was in the Lettermen's Club and the Rifle Club. Bob would like to earn enough money to retire. Skiing, cars, and girls will make life fun.

**PETERSON, WILLIAM**

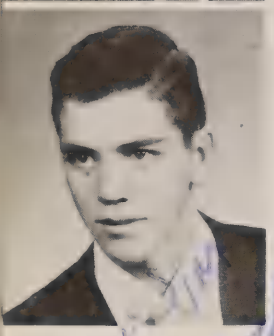

**PLANCHON, JIM LLOYD**—Football 1; Hi-Y 1; Cross Country 1. Jim plans to join the Air Force Reserves and get an apprenticeship at Convair to become an engineer. "Topsy" Part II.

**PRICE, JOSEPH LYNN**—Cross Country 2,3; Wrestling 2,3; Track 1,2,3. Joe plans to go to college and become a lithographer. "To Know Him is to Love Him."

**RAAKA, WILLIAM**—C.S.F. 2,3,4; Football 1; Cross Country 2,3; Basketball 2,3,4; Torch Bearer 3; Baseball 1,2,3,4. Bill wants to go to college and major in engineering. Playing golf is a favorite pastime. "Tom Dooley."

**RAMET, GARY C.**—Helix Hi-Y 1,2,3, Pres. 4; Student Council 2; Inter-Club Council 4; Key Club 3,4. Gary wants to go to college and become an engineer. Everyone will remember Gary for his friendly personality and sense of humor. "Tom Dooley."

**RAUSCH, JOYCE JEAN**—Y-Teens 1; Heatherettes 1,2,3,4; Girls' League 3,4; Sr. Announcements Comm. 4. Jean plans to go to college and become a secretary. Listening to music and just having a good time appeal to her. "Return to Me."

C Huck '54
Sean great this year many kicks by all
your friend
Chuck

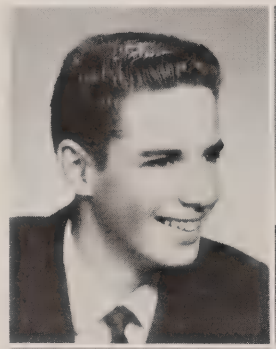

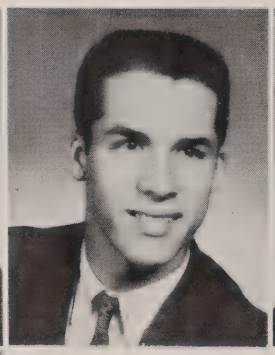

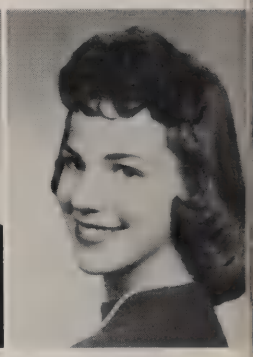

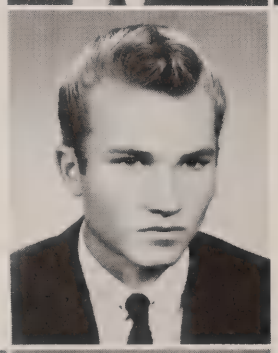

**READ, DON JAMES**—Don plans to work and attend junior college at night. He would like to become a draftsman. "Topsy" Part II.

**REED, LINDA MAE**—Girls' Glee 1,3,4; Mixed Chorus 2; Y-Teens 1. Linda wants to go to junior college where she'll further her education. "Summertime."

**REESE, JOYCE KAY**—Hi-Steppers 3, Pres. 4; Phi Alpha Tau 3,4; Ass't Comm. of Public Relations 4; Sr. Privileges and Traditions Comm. 4; Y-Teens 1,2. College, marriage, church, and working are in Joyce's plans. "South Pacific."

**RHODES, JUDY ANN**—Y-Teens 4. Judy has included college in her future plans. She would like to become a laboratory technician. Being with Dave means a lot. "The End."

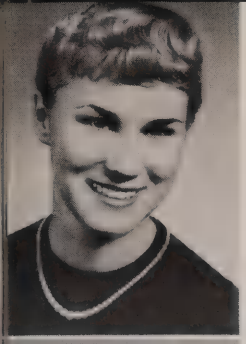

**RICHARDS, DONNA LEA**—Y-Teens 1,2,3,4; Girls' League 2,3; Choir 3,4; Student Council 3,4; Girls' Glee 1; Mixed Chorus 2; Pom Pon's 2. Donna wants to become an airline stewardess. Being with Jim and just having fun are what she likes to do. "One Summer Night."

**REINARD, MARIE**

**ROBESON, PATRICIA ANNE**—Jr. college and making plans to become an efficient secretary will keep this lass busy. "In the Still of the Night."

**ROTHSTEIN, EUGENE LEONARD**—Football 1; Marching Band 1,2,3; Pep Band 1,2,3; Tartan Rep. 1; C.S.F. 2; Graduation Usher 3. A career in pharmacy and drugs is what Eugene hopes to enter. He enjoys that special girl, cars and sports. "Twelfth of Never."

**ROGGENSACK, BARTLEY EDMUND, JR.**—A.S.B. Pres. 4; Football 3, Captain 4; Basketball 3; Baseball 3,4; Lettermen's Club 3,4; Tartan Bearer 3; Leadership Conf. 3,4; Nominating Convention 3,4. Bart hopes to attend the United States Naval Academy. Participating in sports and being friendly to all take up most of his spare time. "How the Time Flies."

**ROSSI, MARCIA RAE**—Marcia would like to go to photography school and then get married. Ernie takes up all of her spare time. "To Know Him Is To Love Him."

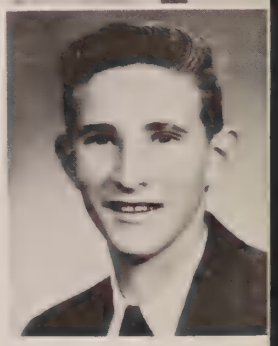

**RUBALCABA, ALICE FRANCES**—Going out with that special guy is her interest. "Just a Dream."

**RUDZINSKI, LARRY RUDY**—Basketball 1,2,3,4; Cross Country 2; Football 3,4; La Mesa Hi-Y 1,3,4. Rudy hopes to attend jr. college and then go on to college. He enjoys the drags, girls, and parties. "Twilight Time."

**RUPNIK, CAROL MARIE**—Y-Teens 1,2,3; Tartan Staff Sec. 3, Sr. Ed. 4; Student Council 1,2; Flag Corps 3; Girl's League 3; Leading Lassie 4; Leadership Conf. 3,4. Carol plans on working, then going to business college. She enjoys having fun and being with people; all outdoor sports interest her. "Easy to Love."

**RUSSELL, BOB AYERS**—Cross Country 2,3,4; Basketball 1,2,3,4; Track 2,3; Golf 3. Bob has included college in his future plans, and would like to become a rancher. Hunting and fishing rate high with Bob.

**SAENGER, LOUIS JOSEPH**—Bowling 1,2,3, Pres. 4; Swimming Club 1,2. Joining the Air Force is what Lou plans to do after graduation. He would like to become a member of the Air Force Band. "Green Mosquito."

**SANDERS, BEVERLY JEAN**—Songleader 4; Ass't. Comm. 4; Student Council 1,2; Baccalaureate Usher 3; Y-Teens 3,4; Orchestra 1,2,3; Leadership Conf. 2,3,4; Leading Lassie 2; Sr. Prom Comm. 4. Bev wants to go to college and become a teacher. She enjoys dancing, listening to music and swimming. "You'll Never Walk Alone."

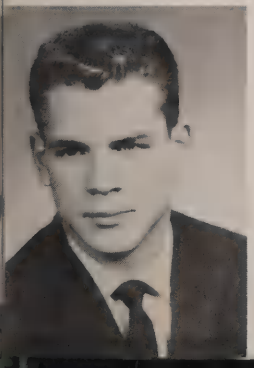

**SANDLIN, MIKE EARL**—Football 4. Writing to a sweet girl in L.A. and trying to accomplish something worthwhile are Mike's interests. College, the Air Force, and marriage fit into his plans. "The Long Hot Summer."

**SANDS, RICHARD KLEIMER**—Student Council 1; Cross Country 4; Theatre Guild 3,4. Dick wants to study art and become a professional artist. In his spare time he likes to go camping in the mountains. "Ramrod."

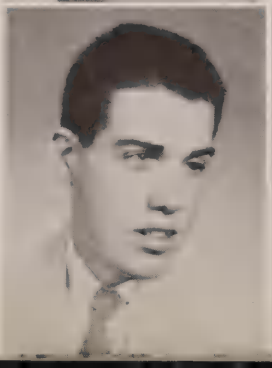

**SAW, JAMES THOMAS**—Attorney General 4; Parliamentarian 4; Sr. Ditch Day Comm. 4; Key Club; Inter-Club Council Pres. 4; Nominating Convention 1,4. Jim plans to go to college and take up electrical engineering. He likes to work on cars and go bowling. "Topsy" Part II.

**SAWYER, VIRGINIA KAY**—Y-Teens 1,4; Pom Pon's 2,3,4; Chorus 3; Choir 4; Ensemble 4; Comm. of Sales 4; Nominating Conv. 4. Ginni wants to work after graduation and then travel. Being Honored Queen in Job's Daughters and being with Bill are her outside interests. "Little Darling."

**SCOTT, JAMES MIKE**—Wrestling 3,4; Hi-Y 4; Science Club 4. Jim wants to go to college. He enjoys being active in Jr. Achievement and likes to go swimming and surfing when he finds the time. "Topsy" Part II.

**SERPA, GERALDINE LOUISE**—Tennis Club 2,4; Sr. Y-Teens; Library Club 3,4; Science Club 3,4; Orchestra 1,2. Working for a Bachelor of Science Degree and attending Queen of Angels School of Nursing in L.A. are Jeri's plans. "Unchained Melody."

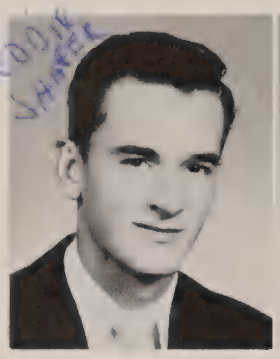

**SHARP, SAMUEL L.**—Football 1,2,3,4; Basketball 1,2,3,4; Lettermen's Club 3, Pres. 4; La Mesa Hi-Y 3, Sec. 4; Comm. of Athletics 4. Sam wants to attend college. Participating in sports keeps him busy. In his spare time he likes to work on his car. "Too Young."

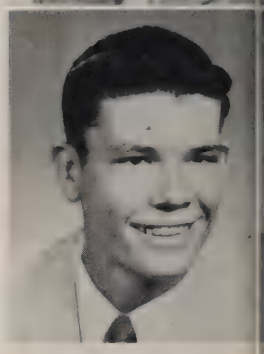

**SHAFER, GEORGE E.**—Swimming, skiing, hunting, working with cars, and going with that certain girl take up his spare time. George would like to become a mechanic. "Everyone Was There."

**SHANKS, LYNNE BARBARA**—Y-Teens 1,2,3,4; Girl's League 3; Student Council 2; Hepsfers 2. Lynne plans to go to S.D. Jr. College. She says she'll remember our outstanding school spirit. "To Know Him Is To Love Him."

**SHARPE, CATHERINE JOYCE**—Orchesis 2,3, Pres. 4; C.S.F. 2,3; Girls' League 3. Cathy plans to go to State College and then perhaps become an airline stewardess. She'll remember the S.O.U. "Slaughter on 10th Avenue."

**SHEERAN, DONALD EARL**—Tennis 1,3,4; Chess Club 2,3; Cross Country 3. Don wants to go to college and become an engineer. He enjoys playing tennis and working with airplane models. "Stupid Cupid."

**SHOCKLEY, JONI SHARON**—Y-Teens 1,2, Pres. 3,4; Theatre Guild 2,3,4. Joni wants to go to college and then to Europe to study dramatics. Going to progressive jazz concerts and dancing take up her leisure time. "Lullaby of Birdland."

**SIEKER, MARY ELIZABETH**—Y-Teens 1; Choir 2,3, Treas. 4; Sr. Glee 1,2; Choraliers 4; Swimming Club 1; Hi-lighters 1. Betsy wants to go to college and then travel. She enjoys singing and dancing and will remember all our great football games. "Blue Moon."

**SLAVENS, SHEILA YVONNE**—Tumbling Team 2,3; Pageant 2; Nominating Conv. 3; Announcements Comm. 4; Student Council 4; Y-Teens 3. Being with Burnell and riding in his Chevy are highly rated with Sheila. "Foolish Little Game."

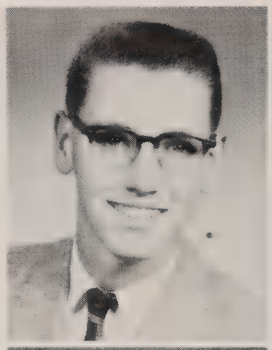

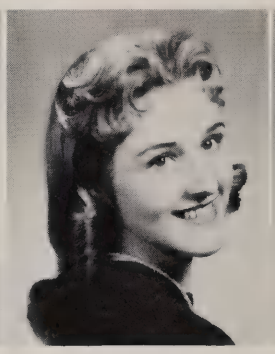

**SMITH, CAROL ANNE**—Y-Teens 1, Sec. 2, Treas. 3,4; A.S.B. Historian 4; Student Council 1,3; Sr. Cap and Gown Comm. 4. Carol wants to go to S.D. State and become a teacher. Visiting the Univ. of Arizona is one of her favorite pastimes. "How the Time Flies."

**SMITH, LINDA MARY**—Orchestra 1,2,3; Y-Teens 3,4; Spanish Club 1; String Quartet 1,2; Science Club 4; Baccalaureate Comm. 4. Linda wants to work a year and then attend college. She'd like to work with handicapped children. "Bali Hai."

**SODOMKA, RAYMOND ROLAND, JR.**—C.S.F. 2,3,4; Science Club 3; Football 1; Chanter Ed. 3; Tartan Bearer 3; Fling Literary Ed. 3. Ray wants to attend college. He enjoys collecting coins and will be remembered for his scholastic ability. "Oklahoma."

**STEELE, CONNIE SUE**—Y-Teens 1,2,3; Pom Pon's 2,3,4; Comm. of Public Relations 4; Phi Alpha Tau 3, Sec. 4; C.S.F. 1,2; Sr. Baccalaureate Comm. 4; Graduation Usher 3. Connie will attend college and become a teacher. She enjoys going to sporting events. "It's All in the Game."

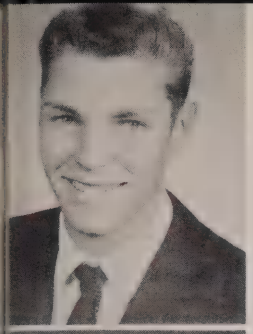

**STERRENBERG, LEE WHITNEY**—Cross Country 2,3; Track 1,2,3,4; Sr. Ditch Day Comm. 4. Lee has included going to S.D. Jr. College among his future plans. He likes to go hunting and fishing and enjoys partcipating in sports. "Jungle Hop."

**STEWART, PATRICIA ANN**—Bowling Club 4; Sr. Cap and Gown Comm. 4. Pat's future plans include becoming a private secretary and then getting married. She likes to spend her time at church or bowling. "Canadian Sunset."

**STRAKA, RAY PAUL**—Football 1, 2,3,4; Baseball 1,2,3,4; Lettermen's Club 3,4. Ray plans to go to college and become a doctor. He likes to work on his car and participate in school sports. "Black Velvet."

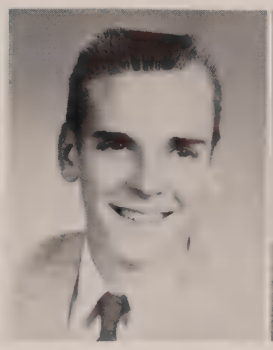

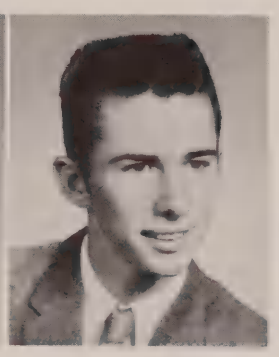

**SURENOK, JOHN**—Cross Country 3; Track 3; Wrestling 3,4; Basketball 1; Baseball 1. John plans a cross-country trip this summer and then study accounting at B.Y.U. "South Pacific."

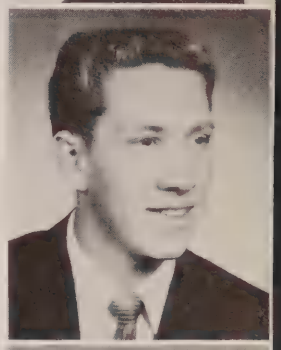

**STORY, JAMES E.**—Track 2,3,4; Science Club 3; Bowling Club 1. Jim would like to travel to Alaska in the future. College or the service will be the next item on his list for the future. "My Prayer."

**STUHLER, PAUL HENRY**—Tartan Staff 2,3,4; Track 3,4; Cross Country 3,4; Lettermen's Club 3,4. Paul would like to be another Bob Cummings and also take time out for some good photography work. "Teenage Queen."

**SUTHERLAND, SANDRA LEE**—Girls' League Vice Pres. 3; Baccalaureate Usher 3; Tartan Staff 3, Editor 4. Sandy likes secretarial work. She plans to get a job after graduation and then become a good wife. Playing the organ and writing letters to Jon [redacted] what Sandy enjoys most. "Younger Than Springtime."

**TANCORRA, PAT**—Choir 2,3,4; Orchestra 3; Student Council 1,2; Nominating Conv. 1,3. Pat wants to join the armed services after graduation. Keeping his car clean, hunting and fishing are what he does in his spare time. "Carol."

**TARBELL, JUDITH CAROL**—Pom Pon's 4; Leadership Conf. 3; Y-Teens 3,4. Judy transferred to Helix in her junior year from Virginia. She says she wants to go to college and become a clothes buyer. "Twilight Time."

**TAYLOR, DON**—Cross Country 1,2,3; Football 4; Basketball 1,2,3,4; Baseball 1,2,3,4; Lettermen's Club 1,2,3,4; La Mesa Hi-Y 1,2; Student Council 1,2; Jr. Class Pres.; Tartan Bearer 3. Don wants to go to college but he says he is not sure which one or what he will major in. He's very active in sports and student gov't. "How Great Thou Art."

**TAYLOR, GEORGE LOWELL**—Football 1,2,3. George is undecided about his future plans. He enjoys auto racing and going to sporting events. "Teenage Queen."

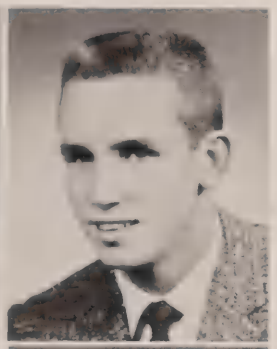

**TENNYSON, MEL**—Drama 3,4; A.S.B. Play 3; Theatre Guild 3,4. Mel transferred to Helix in his sophomore year from Indiana. He plans to go to college and wants to become a P.E. teacher. "Twenty-six Miles."

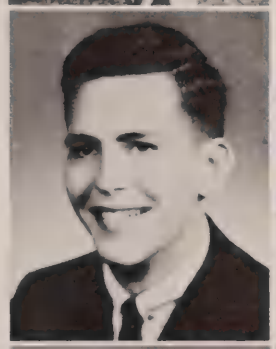

Good luck,
It's been a
pleasure knowing
you.
Mel
Tennyson

**THESMAN, CAROL DIAN**—Flag Corps 3; Girl's League 4; Student Council 3; Y-Teens 3,4; Choir 2,3,4; Sr. Prom Comm. 4. Dion would like to attend San Diego State. She enjoys life and has a lot of fun being with her friends.

**THIBAULT, JIM MICHAEL**—Cross Country 3; Wrestling 3,4; Track 3,4; Football 4; Lettermen's Club 3,4. Jim wants to go to college and become an engineer. He likes to go hunting and to participate in sports. "Rockin' Robin."

**THOMAS, BARBARA JO**—Fling Managing Ed. 4; Speech 2; Orchestra 1,2,3,4; Y-Teens 1,3, 4; Bonnie Lassies 1,2; Sr. Announcements Comm. 4; Leadership Conf. 3,4; Nominating Conv. 1,3. College, a teaching career, marriage, travel, and that certain guy are in this busy girl's plans. "Stardust."

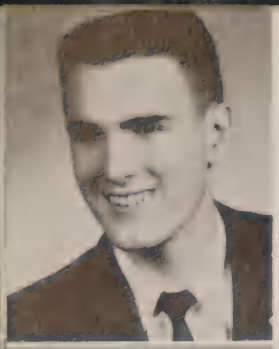

**THOMAS, MICHAEL GARY**—Football 1,4; Tartan Rep. 4; Science Club 3. Tim wants to go to college and study medicine. He's active in De Molay and likes to participate in sports. "Padre."

**TJIEMA, NORMA JUNE**—Tartan Staff 4. Norma transferred to Helix from Arizona in her senior year. She wants to work for a year and then marry. Church activities and drawing keep her busy. "Holy City."

**TOMKIEL, MARGARET FRANCES**—Pom Pon's 3,4; Bowling Club 1; Girls' League 3. Margie has included going to State College among her future plans, and after college plans to become a stewardess. She enjoys swimming and playing tennis when she finds the time. "The End."

**TRISKA, OLIVER**

**TORRIBLE, JEAN IRENE**—Choir 2,3; Orchesis 1,2,3; C.S.F. 1; Girls' League 1; Girls' Glee 1. Jean wants to go to State College and then marry in two or three years. Dancing and giving dancing lessons keep her very busy. "Rhapsody in Blue."

**TRENHOLM, KAREN IRENE**—Y-Teens 2,3; Hi-Steppers 3,4; Sr. Announcement Comm. 4. College and marriage are in Karen's plans. Modeling and watching boat races take up most of her time. "Story of Three Loves."

**TUM SUDEN, BARBARA ANN**—Y-Teens 2,3, Pres. 4; Girls' League 2,3,4; Inter-Club Council 4; Tartan Staff Sports Ed. 4; Phi Alpha Tau 4; Quill and Scroll 4; Sr. Cap and Gown Comm. 4. Barb wants to go to college and become a teacher. Having fun is her main interest. "Sweetheart of Sigma Chi."

**TURPIE, WILLIAM**—A.S.B. Vice Pres. 4; Key Club 3,4; Football; Basketball 1,2,3,4; Track 2; Cross Country 2,3; Baseball 1,3,4; Student Council 1,2,3,4; Torch Bearer 3; Nominating Conv. 2,3,4. Going to college is among Bill's future plans. He likes to go to the beach, be with girls and argue with his friends. "The End."

**ULLYOT, LA VALENA**—Student Council 3,4; Y-Teens 3,4; Girls' League 4; Highland Hepsters 3; Tumbling Club 2,3,4; Bible Club 4. Lovey plans to attend Pasadena Nazarene College and major in art. She enjoys participating in her church youth group. "How Great Thou Art."

**UNDERHILL, JUDY GAY**—Y-Teens 4; Girls' League 4; Sr. Graduation Comm. 4 Judy wants to go to college and become a physical therapist. She enjoys listening to music and going swimming. "Topsy" Part II.

**VALDEZ, JOHN**

**VICK, JANET L.**—Girls' League 4; Sr. Privileges and Traditions Comm. 4. After graduation Janet will get married. She likes bowling and swimming and being with Tom. "One and Only Love."

**VALLARINO, VERNON A.**—Football 1,2,3,4; Baseball 1,2,3,4; Hi-Y 3; Key Club 4; Letter-men's Club 3,4. Vern plans to go to jr. college. Football is his main interest. Vern says the football games at Helix are what he will remember most about school. "Love's a Funny Little Game."

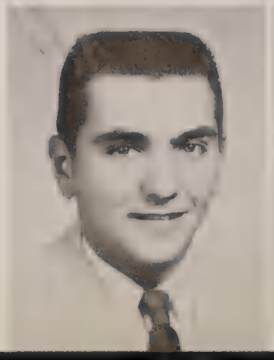

**VOLGOT, SHARON MAY**—Y-Teens 1,3,4; Student Council 1; Ticket Comm. 1; Sr. Comm. 4. Sharon wants to attend college and become a dental technician. She likes tracking down sports cars and getting together with her friends. "Because of You."

**WALKENHORST, JO ANN CAROLYN**—Future Nurses Club; Tennis Club. Jo Ann plans to work for a year and then attend a nursing college and to become a registered nurse. Playing the piano, singing and dancing are what Jo Ann does in her spare time. "I Believe."

**WALKER, EVELYN ALBERTA**—Marching Band 1,2,3; Sr. Announcements Comm. 4. Evelyn would like to become a dental assistant. She enjoys Nick, dances, and riding around. "Till."

**WALKER, JUDITH ANN**—Orchesis; Ensemble. Judy's future plans include getting married. Participating in church work and being a nurse's aid take up a lot of her time. "Devoted to You."

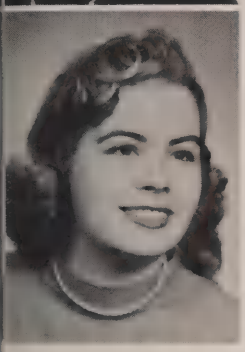

**WATSON, PENELOPE RAE**—Y-Teens 1,2,3; Pep Comm. 1,2; Hula Hop Comm. 2,3,4; Big Sister 2,3; Orchesis 2,3; Glee Club 3,4; Min-Tidiers 2; Choir 4; Swimming Club 2. San Diego State and making a good wife later are in her future plans. Music rates highly with Penny.

**WEIST, DON N.**—Key Club 4; Lettermen's Club 3,4; Varsity Basketball 1,2,3,4; Cross Country 1,2,3,4; Track 3,4. Don plans to go to college and wants to become a basketball coach. High jumping and other track events interest him. "Let's Go To The Hop."

**WEAST, SHARON LOUISE**—Y-Teens 1,2. Marriage is on the top of Sharon's list of plans, but this will be after Ken gets out of the Army. She enjoys bowling and going to shows. "Desire Me."

**WEEKS, BARBARA ANN**—Y-Teens 2; Sr. Glee 3. Barbara wants to go to college and then marry. She hopes to be a good organist and is active in church work. She says she'll always remember Helix's terrific Scottish theme. "Desert Song."

**WELL, JAMES FRANK**—Swimming Club. Jim has included going to college among his future plans. He enjoys drawing and wants to become an architect. "Bird Dog."

**WESELOH, DAVID ARNOLD**—Cadet Corps. Dave's future plans include the Navy and then going into the printing profession. He also enjoys working in the electronics field.

**WESTER, BILL RAY**—Bill's interests are cars and the Gear Lords of San Diego. He would like to become a gunsmith. "Rockin' Robin."

**WHITE, DELIA EARLYN**—A.S.B. Play 1,2; Helix Theatre Guild 3. Delia would like to never grow old and always be happy. Marriage is included in her future plans. "Topsy" Part II.

**WILLIAMS, SHARON ELIZABETH**—Y-Teens 1; Spanish Club 1,2; Modern Dance Club 2,3; Hi-Steppers 4; Sr. Ditch Day Comm. 4; Pageant 2. Sharon's future plans include jr. college, marriage, and secretarial work. "To Know Him Is To Love Him."

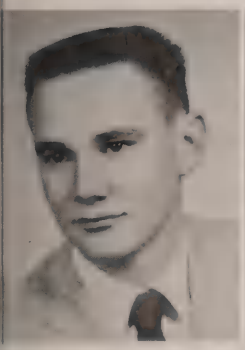

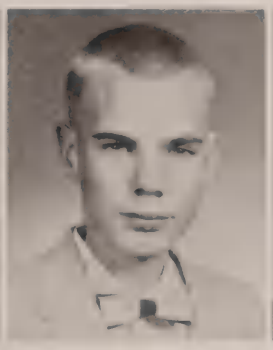

**WILLIAMS, TERRILL JOAN**—Y-Teens 1,2; Choir 3,4; C.S.F. 1,2,3,4; Highland Hepsters 3; Girls' Glee 1; Mixed Chorus 2; Sr. Prom Comm. 4. Terri wants to attend San Diego State and then marry. She hopes to sing in the S.D. State Concert Choir. Being with Jerry is Terri's favorite pastime. "A Certain Smile."

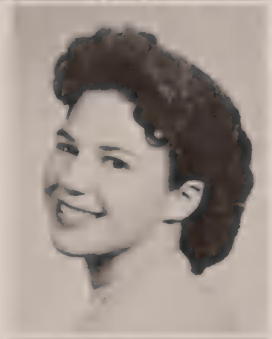

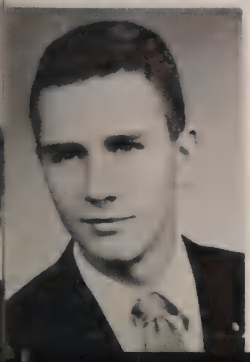

**WINKLER, FRANK PHILLIP**—Cross Country 1,2,3,4; Tennis 2, 3,4; Basketball 1; Vista La Mesa Hi-Y 2,3; Science Club. Phil would like to go to the Air Force Academy. He is interested in becoming an aeronautical engineer. Phil enjoys all popular music.

**WINN, SUDELLE**—Big Sister 2; Election Board; Phi Alpha Tau 4; Baccalaureate Comm. 4. To attend college and major in education are Sudelle's future plans. Her church activities keep her busy. "You'll Never Walk Alone."

**WINTER, ROBERT KEITH**—Cross Country 3,4. Bob will always remember Miss Moore and the pleasant memories he has of her. "The Blob."

**WOLF, MICHAEL ROBERT**—Mike just recently transferred to Helix. He wants to work in electronics and become an engineer for missile projects. In his spare time Mike likes to work on sports car engines and participate in sports car racing. "As Time Goes By."

**WOOLLUMS, JANET KAY**—Y-Teens 4; Sr. Privileges and Traditions Comm. 4. Janet transferred to Helix from Lincoln in her junior year. She wants to work at the Telephone Company and would like to be a private secretary. "Autumn Leaves."

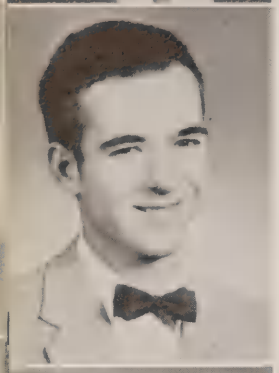

**YARAB, KENNETH PHILLIP**—Tennis 3,4; Cross Country. Ken transferred to Helix from Saint Augustine in his junior year. He wants to become a high school history teacher. Ken enjoys writing science fiction and studying astronomy. "April Love."

**YOUNG, SUSAN ANNE**—C.S.F. 2, 3,4; Phi Alpha Tau 3,4; Swimming Club 1,2; Sr. Baccalaureate Comm. 4. Susan plans to go to S.D. State College and major in math. She enjoys going to sporting events and being active in her church. "Blue Moon."

**YATES, PATRICIA O'DAY**—Y-Teens 1,2,3; Student Council 1; Sr. Prom Comm. 4. Pat wants to work for a while and then get married. She enjoys popular music, dancing, and being with that certain guy. "It's All in the Game."

**YOUNG, SHARON LEE**—Girls' Glee 1; Mixed Chorus 2; Choir 3,4; Y-Teens 1; Sr. Prom Comm. 4. Sharon plans to go to S.D. Jr. College and become a dental assistant. She likes to drive Bob's car, sing, and participate in her church activities. "It's All in the Game."

Marshall Zacavich

**ZACAVICW, MARSHALL**

**ZIMMERMAN, GEORGE ANDREW**—Sr. Prom Comm. 4; Golf 2,3; Student Council 1; Cross Country 2. George would like to be a pro golfer, and he also will attend college. "Green Mosquito."

**DUFFY, JAMES**

**EVANS, ARLENE LOU**—Arlene is a 3 year graduate. She is planning on B.Y.U. in the future. "Mixed Emotions."

**MARTIN, JACQUELINE ANN**—Jacquie is a 3 year graduate also. Her future plans include college and having fun. "When Sunny Gets Blue."

Chuck, it has been nice knowing you for the last two years, even if you can't paint a car. Best of luck always.
Marshall

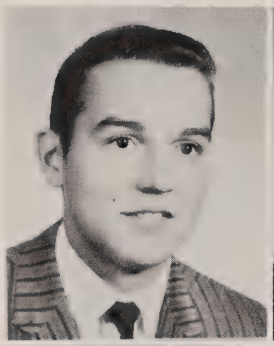

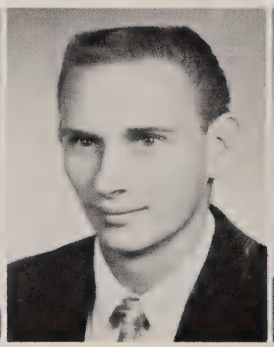

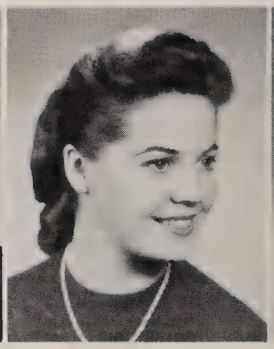

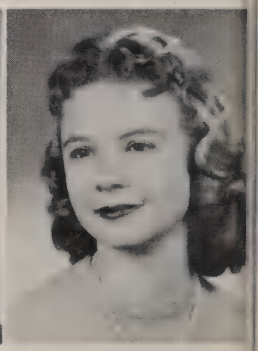

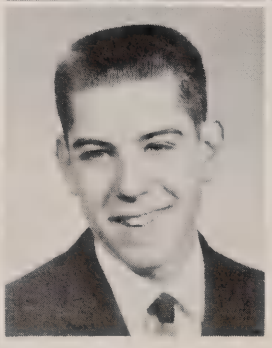

**SEEMAN, ALAN**

Advisor
**MR. JASMAGY**

Counselor
**MR. CARLTON**

Advisor
**MISS MacLEOD**

# SENIOR AUTOGRAPHS

Chuck,
we have had
alot of fun since
you were the bearer
parties and all like that.
well it wasn't so much fun
the very best of luck always.
See ya
Bonnie
Lindsay

Chuck —
Lots of luck in all future
plans. was fun helping
you & ollie working on
the coupe. Bill probably
see you at work & see
you this Summer.
Play it cool
Bill Burchett

- Chuck -
Well at last we
have made it. I don't
think I could take a
nother day of Mr Tolen.
Have fun this summer,
See you in J.C.
Good Luck
Tom Andert

Chuck
Been nice knowing you
the last year, don't get
"hooked". Good luck and all
that passes stuff of
Blake
NO HOOD

- Chuck -
It has been nice knowing
you the best of every thing
John England
-59-

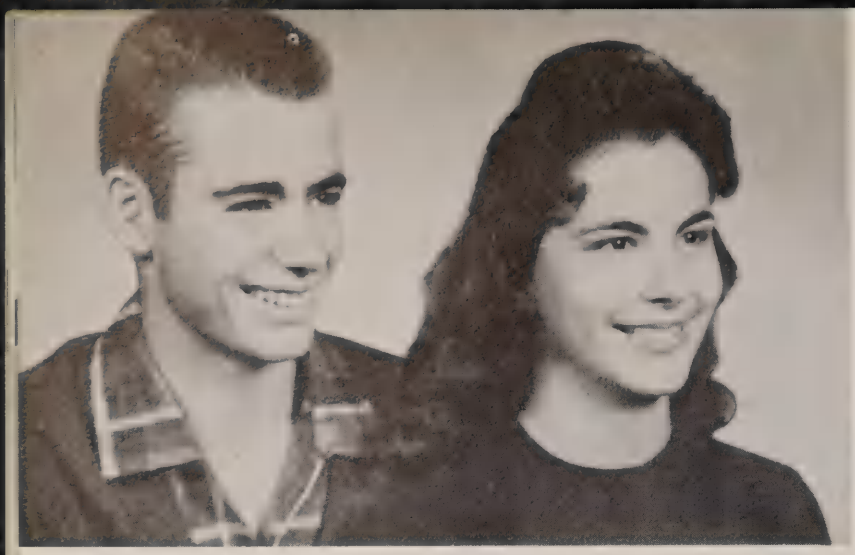

**Prettiest Eyes**

Liuba Cesena
Bill Turpie

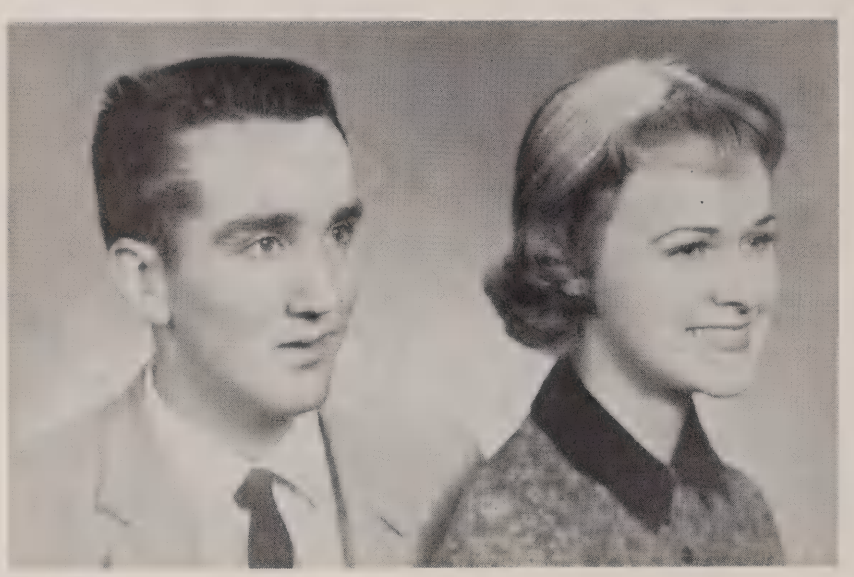

**Scholarship**

Carol McKenzie
Ray Sodomka

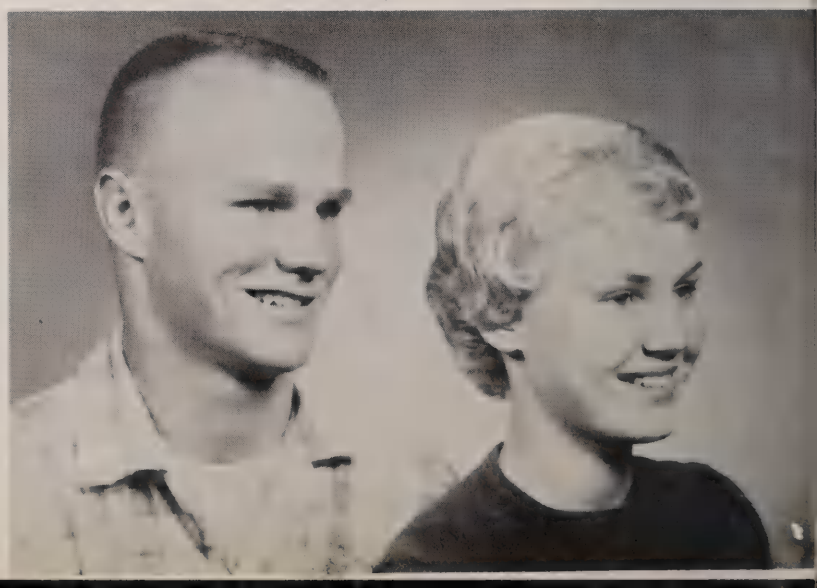

**Best Figure and Physique**

Barbara Maleski
Gordon Nicholson

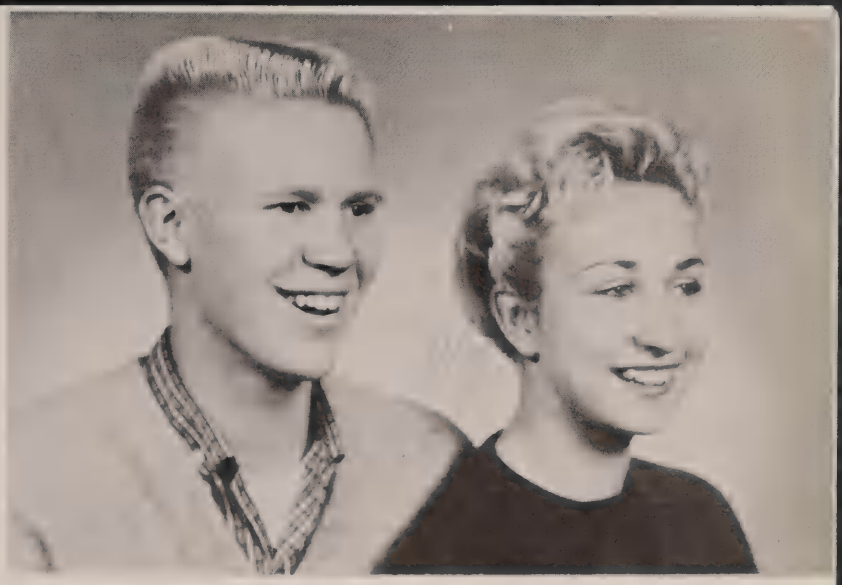

**Best Personality**

Nancy Buehl
John Hill

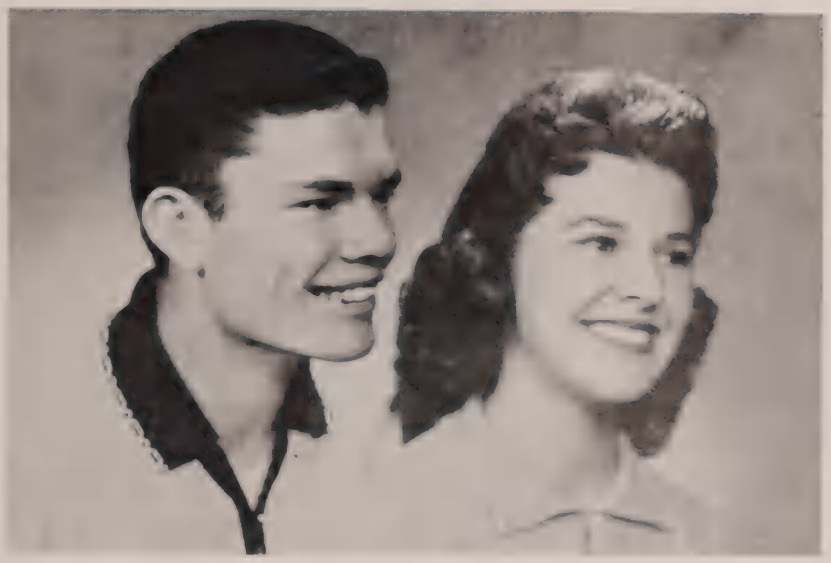

**Best All Round**

Bev Sanders
Sam Sharp

**Friendliest**

Sandy Sutherland
Bud Martin

**Best Sense of Humor**

Carol Smith
Mike Miller

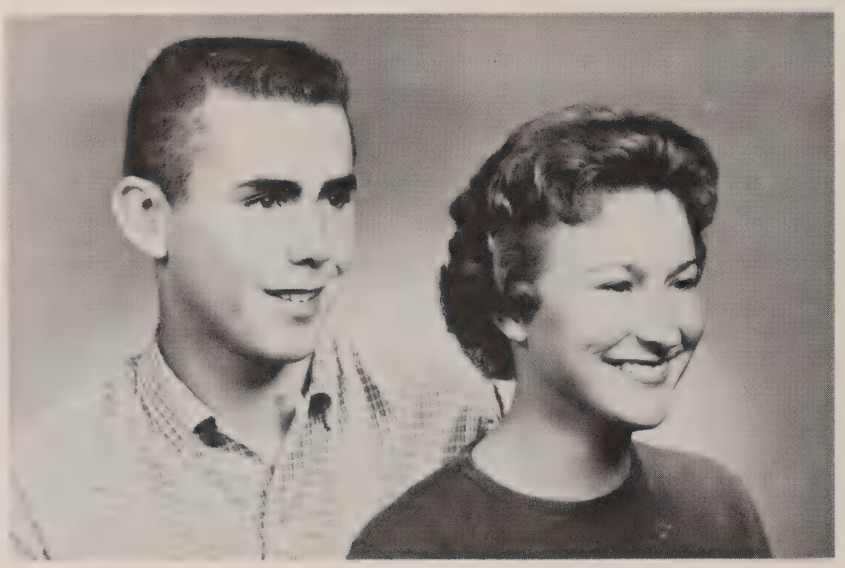

**Most Service To The School**

Peggy Burke
Bart Roggensack

**Most Likely To Succeed**

Toni Michael
Frank Bardacke

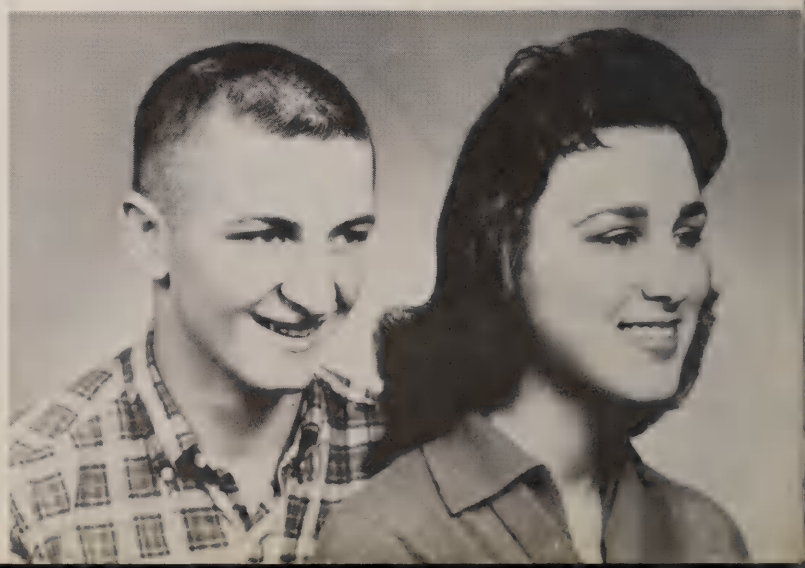

**Prettiest Smile**

Kathy Nall
Jim Blair

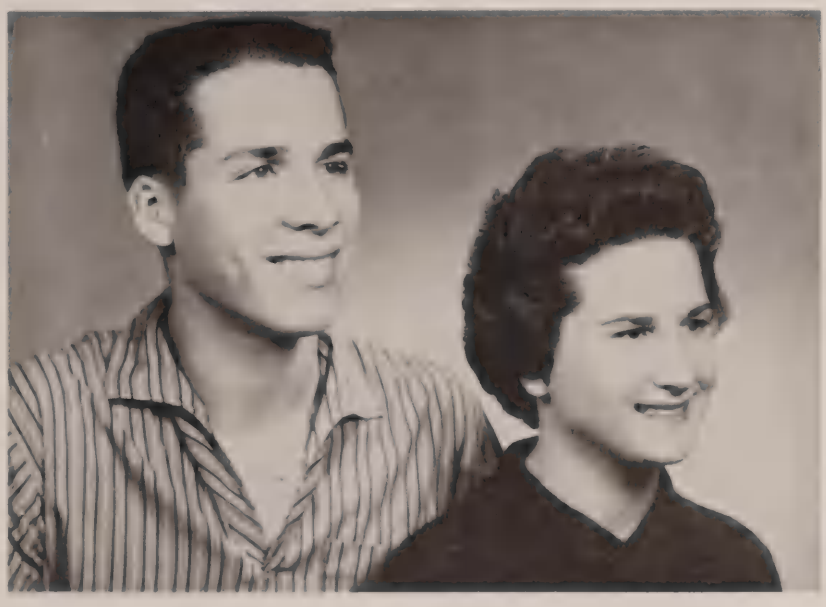

**Shyest**

Mary Ann Moss
Bill Raaka

**Prettiest Hair**

Arlette Koskela
Dave Oden

Queen Pamela

Princess Beverly

Princess Sharon

Princess Kathy

November 31, 1958

Princess Peggy

# Senior

## Gift

Donna Joyce
Chairman

Back row: Pat Laber, Bob Gray, Bob Peterson, Sharon Murphy.
Front row: Jackie Gibson, Barbara Brierley, Barbara Maleski.

## Ditch Day

Jim Saw
Chairman

Back row: Ron Kendrick, Roger Gates, Tony Merino.
Front row: Lee Sterrenburg, Terri Kell, Judy Hugg, Diane Cahill, Ted Balderrie.

## Cap and Gown

Rosalie Backus
Chairman

Back row: Diane Peterson, Melanie Boisvert, Linda Akers, Barb tum Suden, Julie Armstrong.
Front row: Judith Kelly, Carol Smith, Gail Nicholson, Judy Tarbell, Pat Stewart.

# Councils

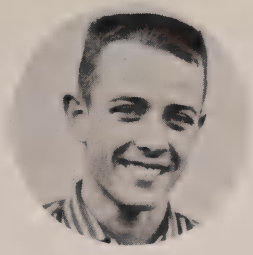

Bob Harms
Chairman

Back row: Marc Clark, Donna Japs, Janet Vick, Stan McNiel.
Front row: Linda Nelson, Janet Woollums, Cathy Sharpe, Joyce Reese.

## Senior Privilege and Traditions

Carole Keller
Chairman

Back row: Barbara Thomas, Betsy Sieker, Pam Larcombe, Nancy Nielson.
Front row: Shiela Slavens, Dawn Martin, Anita Brook, Karen Trenholm.

## Announcements

Ron Carl
Chairman

Back row: George Zimmerman, Bill Turpie, Bill Adams, Owen Beckham, Sam Sharp.
Middle row: Pat Yates, Diane Thesman, Roberta Cooper, Bev Sanders.
Front row: Sharon Young, Diane Maxwell, Terri Williams.

## Prom

Margaret Felter
Chairman

Back row: Rosalie McAfee, Rocky Field, Tom Anderson, Cynthia Davis.
Front row: Judy Underhlil, Nancy Buehl, Madalyn Miller.

## Graduation

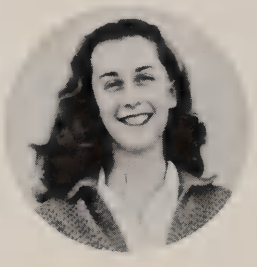

Gail Bartholomew
Chairman

Back row: Devanna Koger, Kathey Morey, Sharon Adams, Mike Miller.
Front row: Phyllis Blair, Johannah Covell, Arlette Koskela, Jackie Bauridl.

## Senior Banquet

Susan Young
Chairman

Back row: Sue Morrison, Glenda Dull, Carol Gray, Phyllis Brammer.
Front row: Connie Steele, Linda Smith, Sudelle Winn, Carol Smith.

## Baccalaureate

# What Is Becoming of The Older Generation?

Are You Sick?

This Takes Concentration

My Favorite Literary Work

This Is The Last Straw

Expecting Rain?

1. Carol McKenzie 2. Sandy Piaxio 3. Jim Wells 4. Buddy Engle 5. Paul Peterson 6. Sandy Perman 7. Madalyn Miller 8. Ray Sodomka 9. Alan Gale 10. Jerry Serpa 11. Carol Smith 12. Margaret Felter 13. Kathy Nall 14. Linda Smith 15. Nancy Beuhl 16. Peggy Burke 17. Sharon Murphy 18. Gordie Nicholson 19. Mike Scott 20. Delia White 21. Ron Kendrick 22, Joyce Reese 23. Judy Tarbell 24. Marc Clark 25. Bev Sanders 26. Joyce Newman 27. Janice Hill 28. Barbara Maleski 29. Cindy Davis 30. Sheila Slavens 31. Barbara tum Suden 32. Anita Brook 33. Roberta Cooper 34. Phyllis Blair 35. Johnny Surenok 36. Arlette Koskela 37. Lynn Boucher 38. Paul Stulher 39. Jean Rausch 40. Sharon Weast 41. Joni Shockley 42. Donna Japs 43. Dawn Martin 44. Joan Klaus 45. Phil Winkler 46. Mike Miller 47. Gail Nicholson 48. Jim Planchon 49. David George 50. Ken Yarab 51. Carole Keller 52. Sandy Freeman 53. Chuck Brown 54. Tom Anderson 55. Judy Rhodes 56. Devana Koger 57. Sue Morrison 58. Kathy Morey 59. Donna Richards 60. Betsy Sieker 61. Virginia Sawyer 62. Lynn Price 63. Liuba Cesena 64. Leona Carlile 65. Pat Laber 66. Alice Rubalcaba 67. Dan Embree 68. Gail Bartholomew 69. Connie Steele 70. Barbara Brierly 71. Rosalie Mac Afee 72. Jimmy Saw 73. Judy Hugg 74. Owen Beckham 75. Pam Larcombe 76. Karen Trenholm 77. Ginger Brubeck 78. Ted Balderree 79. Jackie Bauridl 80. Nancy Nielson 81. Rosalie Backus 82. Linda Akers 83. Carol Rupnik.

Georgia Merryman
Director

# Senior Play
# "Ladies In Retirement"

Roger Golden

Mrs. Bonsignore
Advisor

"Ladies in Retirement" gave its cast an opportunity for serious dramatic work. Ginger Brubeck starred as Ellen Creed, the housekeeper who murdered her employer, ex-actress Leonora Fisk, played by Georgia Merryman. Carol McKenzie and Betty Falkenstine appeared as Louisa and Emily Creed. Roger Golden played Albert Feather, the Creed sisters' nephew. Barb tum Suden played Sister Theresa. Carole Keller appeared as Lucy the maid.

Carol McKenzie, Ginger Brubeck, Betty Falkenstine

Carole Keller

Barb tum Suden

# CLASSIC

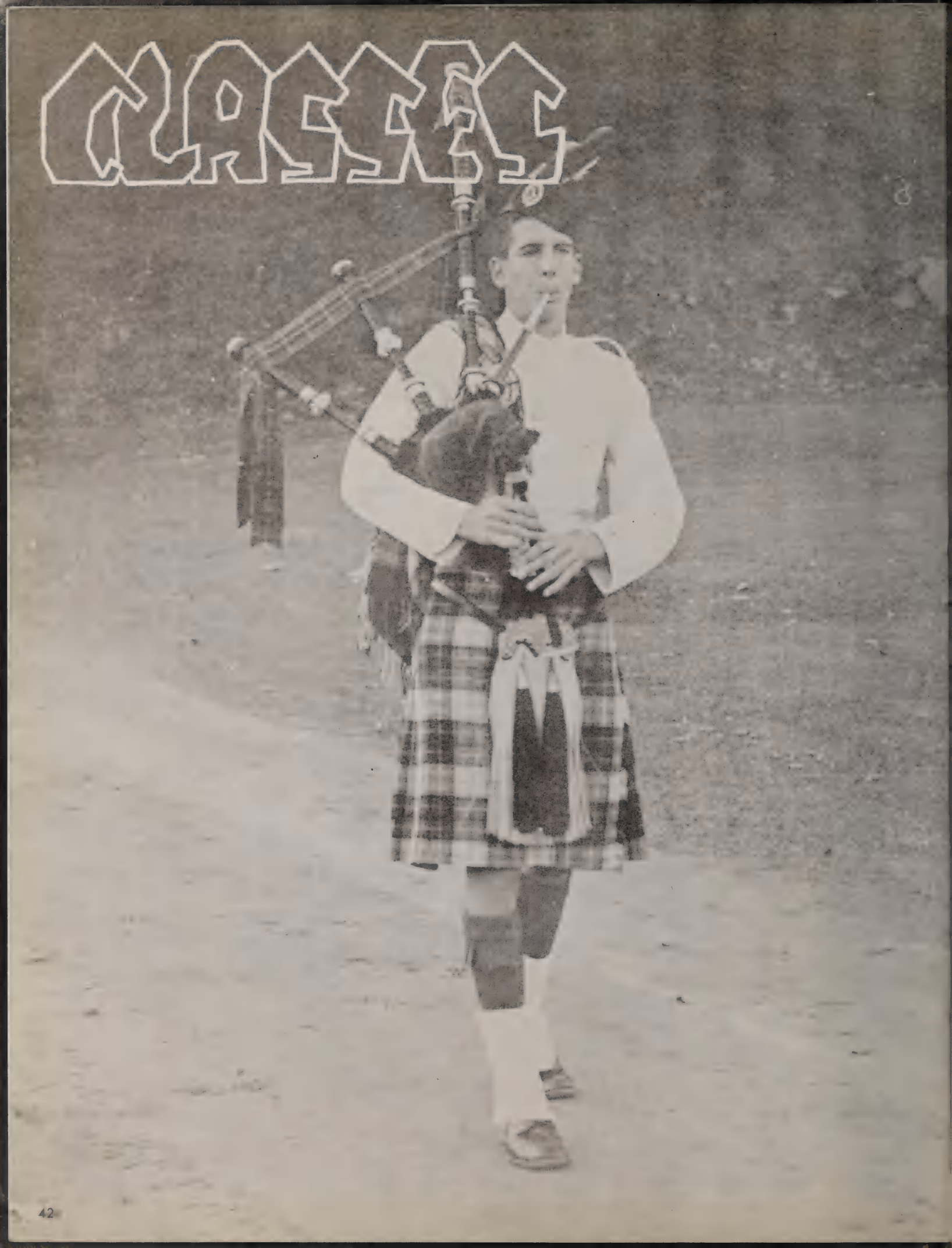

Charles
It has really been fun having
you in some of my classes this year.
Hope to see you during
the summer. You're a real
fine guy.
Your Pal
Roger Kelz

Chuck,
Well it looks like we're
finally going to make it.
I've known you since grade
school, and I hope to see you
and get to known you better
in future years.
Lots of luck to a swell guy.
Your friend always,
Jeanne

Along this "Road through Scotland" lie class townships, each with its own individual color and customs.

Tartan Bearers—Randall Spencer, Steve Mucha, Neil Timm, Jerry Sodomka, Dennis Bunde, Wally Hartwell, Nancy Christian, Colette Druebber, Linda Coats, Mary Dell Hutchens, Penny Bauer, Heather Hunter.

Graduation Ushers—Larry Bottroff, Gary Ruemping, Jim Mardis, Donna Burns, Joan Hancock, Jennie Nall.

Baccalaureate Ushers—Larry [illegible], Mike [illegible], [illegible] Beck, [illegible] Perry, Donna Williams, Noreen Van[illegible], [illegible]

Torch Bearers—John Pasco, Dave Glen, Ken Lemmon, Scott Hawks

President—**Bob White**

# Class of '60

Vice-President—**Jan Collins**

**Junior Township**
**That mature,**
**"upperclassman" air.**

Secretary—**Judy Holzman**

Treasurer—**Sharon Tobiasson**

Counselor—**Mrs. Bole**

Counselor—**Mrs. Brown**

Advisor—**Mrs. Meek**

Adams, Betty
Adams, Judi
Allison, Mickey
Altman, Nancy
Anderson, Carole

Anderson, Dee
Angus, Tom
Armstrong, Janet
Arrieta, Linda
Bagrie, Jeannie

Baker, Judi
Barham, Darlene
Barker, Jerry
Barnett, Walter
Bartlett, Sara
Bates, James
Bauer, Penny

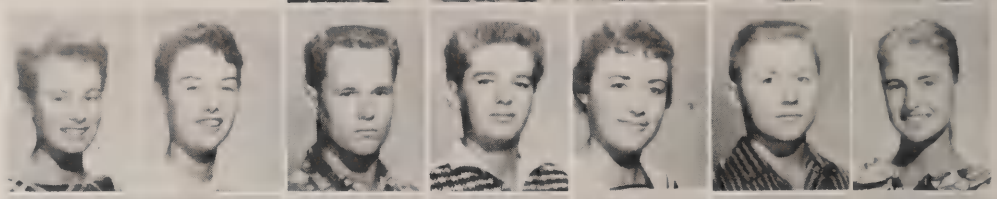

Baxter, Larry
Beck, Dalene
Beck, Tom
Beishline, Donny
Bell, Juanita
Bennett, Bill
Berdel, Lynda

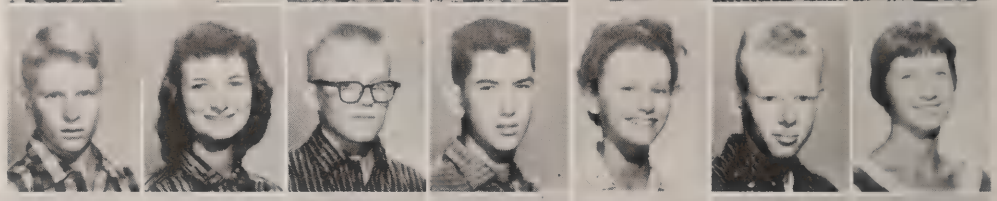

Berg, Geri
Bibee, Dianne
Biddens, Linda
Blakeley, Stanley
Bollman, Peter
Botticelli, Joe
Bottroff, Larry
Bowers, Jim

Bradley, Tom
Bramblett, Pat
Braun, Geo.
Brown, Bobby
Brown, Judy
Brown, Tom
Brown, Tom
Buckton, John

Bunde, Dennis
Burns, Donna
Calder, Jackie
Calvert, Jerry
Campbell, Alan
Casey, Carolynne
Castle, Judy

Chalmers, Jane
Chapman, Richard
Chiles, Charles
Christian, Nancy
Clemesha, Gary
Cleveland, Claudia
Close, Jimmy

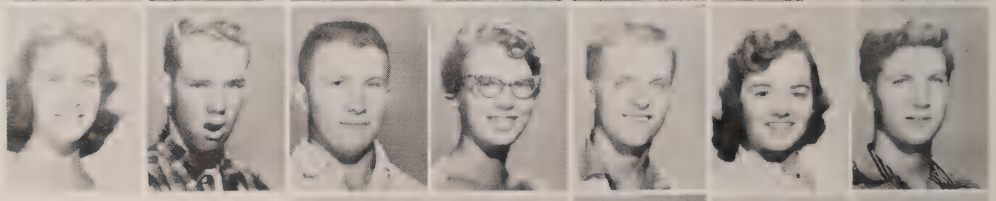

Coates, Linda
Collins, Jan
Conner, Wilbur
Cook, Dan
Cook, Larry

Coons, Doris*
Craig, Russell
Crain, Gary
Creighton, Neva
Crowl, Glenda

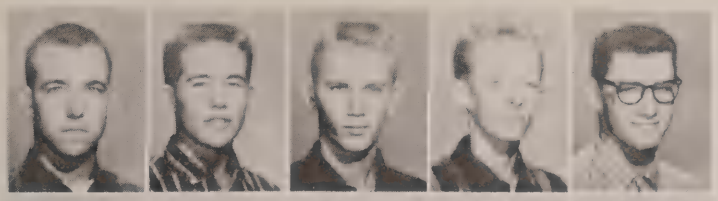

Culver, Butch
Davis, Russ
Day, Charles
Day, Scott
Dent, Jim

Devero, Dorothy
DeWitt, Darlene
Donell, Jim
Druebber, Colette
Drummer, Don

DuMond, Rod
Dyson, Delores
Dyson, Frances
Eastin, Alvin
Eastman, Michael
Eggers, Brenda
Etensohn, Eugene

Evans, Arlene
Falkenstine, Cathy
Faucett, Lance
Fidler, Brenda
Fiester, Deanna
Fish, Bill
Fisher, Jack

Fisher, Ronald
Flint, Carol
Floyd, Charles
Fontaine, Barbara
Freeman, Betty
Freymiller, Larry
Friend, Bill
Gagnon, Brenda

Garcia, Cecelia
Gatschet, Sharon
Geffe, Kathryn
Gildersleeve, Dick
Glen, David
Golden, Mike
Gollehon, Nancy
Gordon, Dennis

Gray, Ronnie
Grey, Glenn
Griffiths, Richard
Grossman, Jody
Grove, Ted
Growcock, Judy
Hagen, Pat

Hale, Mike
Halgren, Terri
Hall, Brenda
Hall, Carolyn
Hall, Norma
Hall, Reta
Halvorsen, Byron

Hancock, Joan
Harrison, Mike
Hartwell, Wally
Hawke, Scott
Hays, Earl

Heath, Barbara
Hebenstreit, Gerry
Heim, Donna
Henderson, Linda
Henry, Ken

Henry, Lee
Hernone, Sharon
Herring, Lani
Herriott, Bob
Hickok, John
Hickok, Robert

Hite, Wesley
Hocking, Judy
Hogarth, Warren
Holmes, Karen
Holzman, Judy
Hopkins, Kit
Hover, Vernon

Howe, Bill
Howell, Bob
Huber, Pam
Huffman, Susan
Hunter, Heather
Hutchens, Mary
Huttow, Kathie
Jacobs, Robert

James, Brien
Joerns, James
Johnson, Donald
Jones, Dennis
Jones, Shelly
Joyce, Bob
Kelley, Ronald
Kennedy, Bill
Kent, Don

Ketcham, Charles
Kimball, Bob
Kinnel, Lee
Kirkland, Marilyn
Kleber, Jeannette
Koenekamp, Tom
Koenig, Ray
Kolset, Ed
Krauel, Karen

Kreinberg, Karen
Kreml, Dave
LaBorde, Dorothy
Ladlow, Sandy
LaDou, Sharon
Lamb, Claire
Lambe, Mike
Laughlin, Laverne
Lawrence, Ken

Lebb, Beverly
Lee, Lisle
Lessig, LaVonne
Leukhardt, Dean
Levenson, Ronnie
Lewis, Jerry
Linthicum, Adrian
Lippert, John
Lizama, Beverly

Locke, Dave
Long, Katie
Lovely, Mike
Lowrie, Suzi
Mabry, Nona
Machado, Irene
Matson, Sam
MacGregor, Don

Mackey, Robert
McAfee, Margaret
McCoy, Charles
McCracken, Pete
McCurdy, Bob
McDaniel, Dean
McDonald, Karen

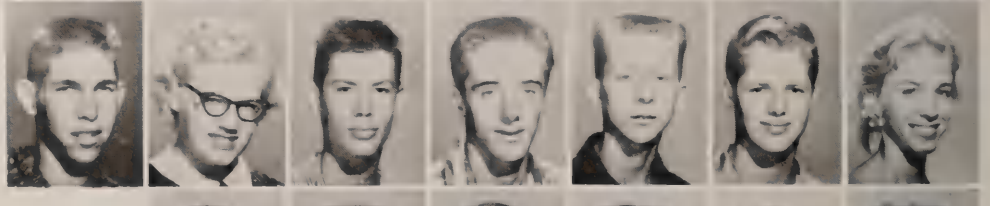

McGee, Charles
McGhee, Mike
McIntosh, Walt
McKinney, John
McLaughlin, Marion
McNiel, Kathy

Magnusson, John
Malachowski, Nadine
Mallow, Linda
Malstrom, Jay
Mann, George
Maranda, Roger

Mardis, James
Martin, Ardy
Martin, Bill
Martin, Gary
Martin, Jacquie
Matson, Doug
Matson, Sam

Maxted, Donald
Meade, Tom
Mercurio, Toni
Meyerson, Sandra
Michie, Bob
Miller, Anne
Miller, Karen
Miller, Russell

Milner, John
Montana, Dianne
Montgomery, Jim
Moore, Chuck
Moore, Earl
Moorhead, Carol
Morris, Toni
Morse, Pat
Mucha, Steve

Mueller, Karine
Nachant, Susie
Nadler, Rosanne
Nall, Jeannie
Neely, Dawn
Nesbit, Dale
Nicholson, Murray
Niermann, Zena
Norton, Nancy

Nye, Allan Eli
O'Brien, Ray
Olney, Janet
Osburn, Guy
Osgood, Roger
Pauter, Sallie
Pelletier, Bob
Penry, Marjo
Perkins, Connie

Perkins, Eugene
Perkins, Jean
Persinger, Malcolm
Petoher, Ronnie
Peterson, Marcella
Phillips, Judy
Pine, Bill
Potter, Ann
Potter, Betty

Powell, Dick
Pratt, Mike
Preston, Dave
Purtzer, Ricki
Putnam, Harriet
Raaka, Clayton
Rankin, Gary
Reamo, Georgette

Reese, Dean
Rhoads, Jim
Richards, Ronnie
Richter, Martin
Ritter, Carl
Rivett, Joyce
Robertson, Jean

Robinson, Phil
Roe, Larry
Roese, John
Rogers, Stan
Rosso, Carl
Ruemping, Gary

Russell, Marilyn
Seanger, Barbara
Sarantos, Don
Sarantos, George
Sautter, Terry
Schimke, John

Scholz, Ellen
Schuetz, Judi
Scott, Sally
Sexton, Jean
Shaeffer, George
Sherman, Richard
Shipe, Sandra

Shoblom, Glenn
Skeie, Joyce
Smith, Dean
Smith, Gloria
Smith, Mickie
Smith, Ozzie
Smith, Stephanie
Smith, Terry

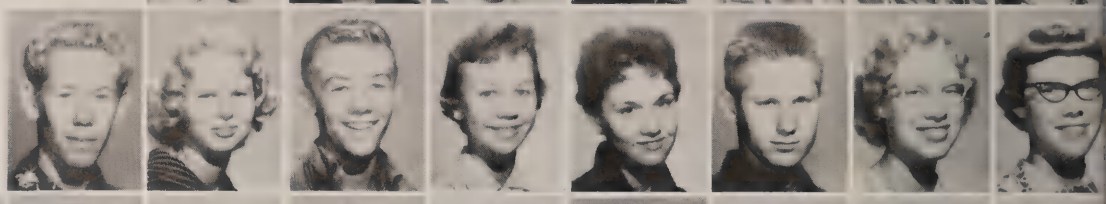

Sodomka, Jerry
Spencer, Randall
Stark, Billie
Steele, Kenneth
Stefanski, Janie
Steidel, Howard
Stephens, Art
Sterling, Doug
Sternberg, Carol

Stokes, Pat
Stoney, Kay
Stouffer, Ken
Strouse, Shirley
Sullenberger, Betsy
Surenok, Mary
Swoboda, Larry
Sykes, Pat
Tarr, John

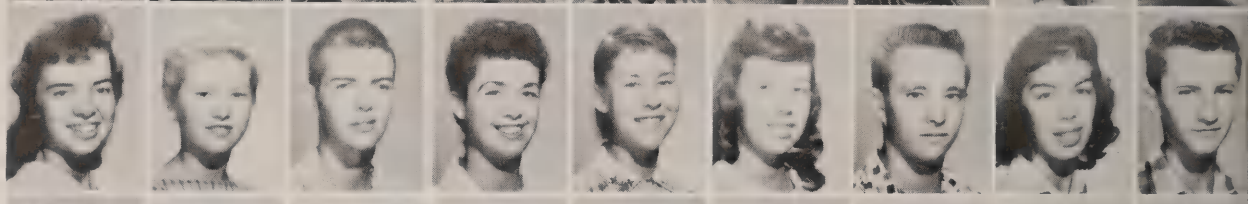

Tash, Dale
Tatum, Bob
Taylor, Gloria
Taylor, Peggy
Timm, Neil
Tobiasson, Sharon
Trondle, Karl
Tryon, Carolyn
Van Hoozer, Gerald

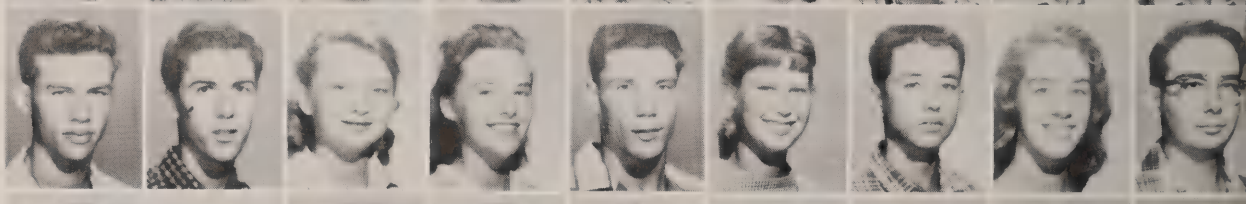

Vanoni, Noreen
Vargo, Alexie
Valerio, Bennie
Vavra, James
Wainscott, Linda
Walcott, Diane
Walker, Sharon
Walker, Terry
Wall, Nancy

Wallrabenstein, Janice
Walter, Bruce
Warnimont, James
Watson, Joyce
Weber, Bob
Wehrhan, Janice
Weisenberger, Robert
Wells, Bob

Wells, Joan
White, Ann
White, Bob
Wiley, Jim
Wilkerson, Bill
Williams, Donna
Willis, John

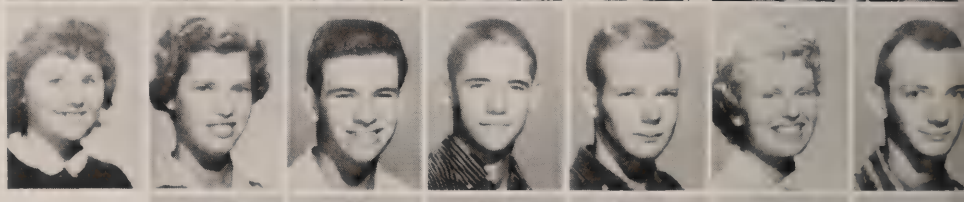

Wills, John
Woods, Karen
Wycoff, Robert
Zarate, Raul
Zegler, Henry
Ziegler, Howard

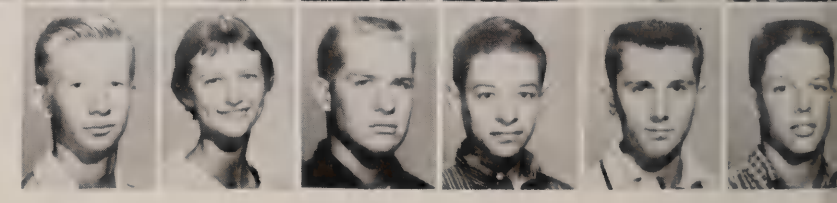

President—**Jim White**

Vice President—**Molly Danielson**

Secretary—**Judy Street**

# Class of '61

**Sophomore Township**
**Gay and frivolous.**

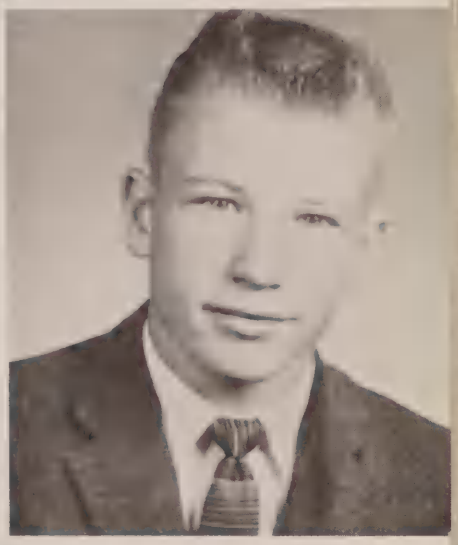

Treasurer—**Dave Anderson**

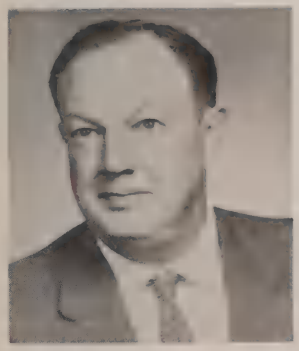

Counselor—**Mr. Brobst**

Advisor—**Mrs. Porch**

**JUNIOR RING COMMITTEE**

Adamo, Tina
Adams, Daryl
Aiken, Larry
Albert, Pete
Alesch, Pam

Alexander, Dora
Allison, Susie
Anderson, Dave
Andrews, Gary
Arbuckle, Ralpha
Ariessohn, Joan

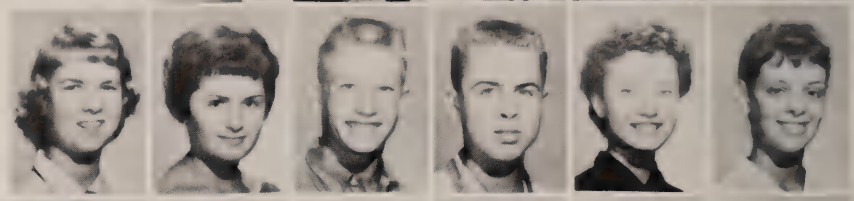

Armstrong, Cheryl
Arnett, Betsy
Asaro, Sera
Atwater, Carolyn
Ayer, Ralph
Baker, Diane
Baker, Jan

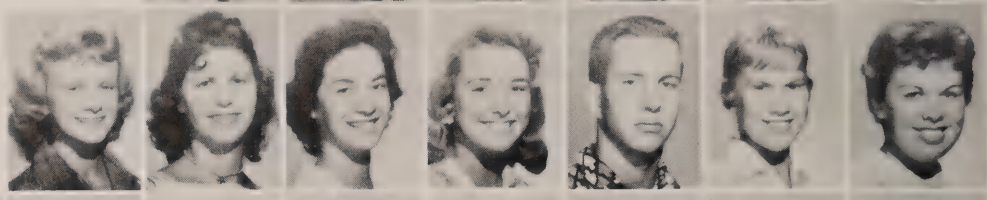

Banister, Joyce
Barnes, Paulette
Barnhouse, Larryette
Bartholomew, Dave
Becht, Terri
Beckham, Kay
Belmer, Judy
Bender, Linda

Bennett, Audrey
Bergendorff, Fred
Bingham, Ladonna
Blaine, Lora
Blair, Jerry
Bobby, Pam
Bolshazy, Al
Bornemann, Sharon

Botticolli, Tony
Boucher, Wayne
Bouffard, Gary
Bradley, Sidna
Brady, Richard
Briscoe, Jackie
Brodowski, Stella
Brook, Phyllis

Brown, Richard
Brubaker, Marta
Buckner, Ronny
Burke, Judy
Burke, Tom
Burton, Charlette
Campbell, Lee
Cardenas, Ezequiel

Cardin, Gabrielle
Carlson, Steve
Carmichael, Barbara
Carpenter, Dan
Carpenter, Danny
Cashion, Kathy
Cashman, Carolyn

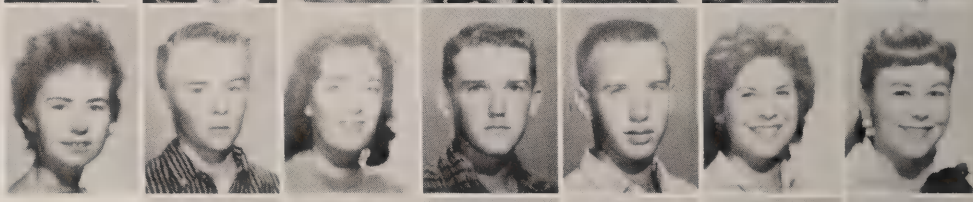

Castleton, Arlene
Chapman, Richard
Chaney, Walter
Chater, Lynn
Christian, Johannah
Cohen, Ira

Cook, Christine
Cooke, Mike
Cooley, Jean
Cooper, Nancy
Couture, Philip

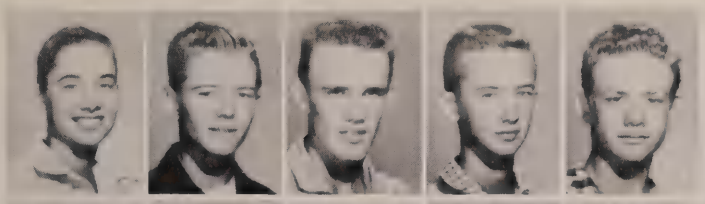

Crawford, Donna
Cross, Bob
Cunningham, Lewis
Cunningham, Ronnie
Dahmer, Rick

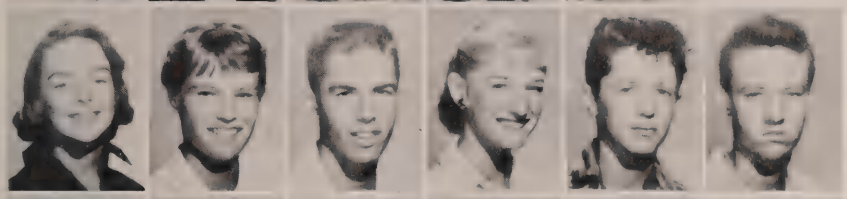

Dalton, Jacque
Danielson, Molly
De Marino, Vito
DeWitt, Pat
Diesburg, Robert
Dillingham, Dave

Dillon, Bruce
Dodson, John
Dukes, Diana
Dunnam, Bill
Durham, Beverly
Dyer, Myo
Elkins, Martha

Elmer, Pat
Elwood, Albert
Engfelt, Jerry
Farlinger, Judy
Favero, Elaine
Felios, Barbara
Felson, Larry
Finch, Richard

Fitzenmeyer, Sharla
Fox, Frank
Frattalone, Max
Fristo, Donna
Fuller, Dale
Funk, Brian
Furqueran, Tom
Fusch, Richard

Gale, Carolyn
Gander, Larry
Garnet, Marie
Garrison, Lennae
Gazze, Carol
Geerdes, Dave
Gelin, Jerry
Gibbons, Gloria

Gibson, Seretta
Glaney, Pat
George, Sandra
Gobbi, Judy
Godfrey, Edward
Goggin, Danny
Goode, Margaret
Goyne, Terry

Graham, Mary
Granillo, Frances
Gray, Janice
Green, Edward
Green, Paula
Guzzardo, Raphael
Hagen, Paul

Hahn, Charles
Hancock, James
Hand, Pat
Hansen, Steve
Harms, John
Harris, Jonathan

Hatch, Neal
Hawke, Linda
Healy, James
Hendee, Larry
Herzig, Susan

Hicks, Ben
Hill, Nancy
Hirsch, Helga
Hobbs, Herbert
Hodgson, Dave

Holcombe, Linda
Howard, James
Japs, Bonnie
Johnson, Carol
Johnson, Gary
Johnson, Jim

Jones, Deanne
Jones, John
Jurash, Sue
Kay, Judy
Kelly, Jim
Kennedy, Karen
Kerns, Penny

Kimball, Ginny
Kinzer, Mikell
Kitaen, Buddy
Klipp, Thomas
Knapp, Don
Kniss, Florie
Koenig, Berna
Koenig, Mike

Kozina, Donald
Kraus, Jean
Kreder, Bill
Kuhwald, Kurt
LaBorde, Ronnie
Lance, Dick
Lang, Shirley
Lange, Claude

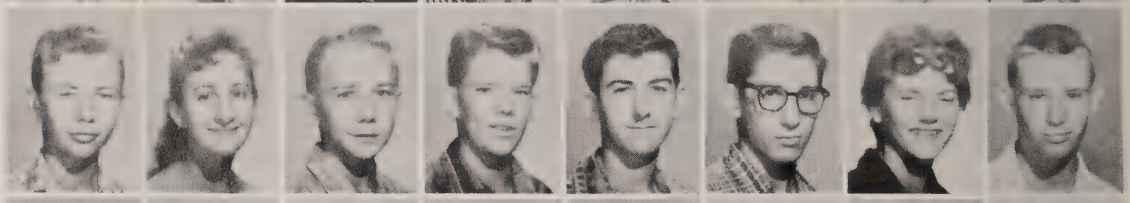

Lange, Robert
Larson, Carol
Lau, Carol
Laughlin, Phil
Lee, Ann
Leggott, Karen
Leukhardt, Doug
Liddicoat, Jean

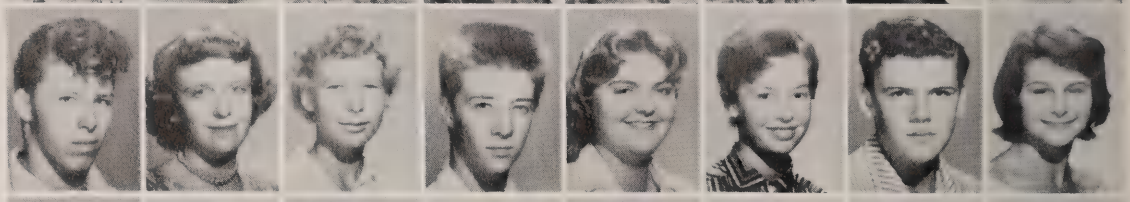

Lindberg, Robert
Linke, Thacher
Logan, Brian
Lopez, Margie
Lowe, Bobbie
Lurcook, Kathie
Lybrand, Carolyn
McCubbin, Howard

McDaniel, Jim
McDonald, Dennis
McGann, Maxine
McGann, Mike
McGee, Cheryl
McIntire, Scott
McKenzie, Bob

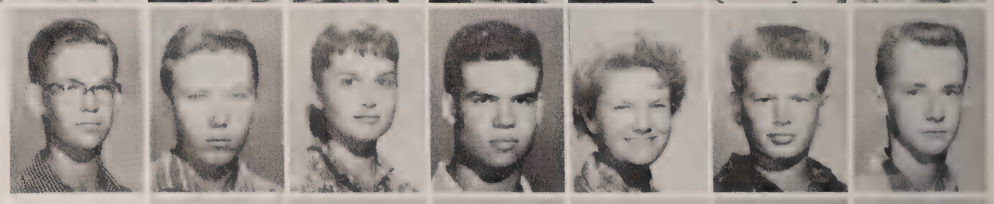

Mahon, Fred
Maranda, Diane
Marsh, Susan
Marten, John
Maxwell, James
Medler, Pam

Meland, Clifford
Mellish, Martin
Michalenko, Dennis
Miles, Nancy
Milner, Janie

Monroe, Luther
Monrana, Paulette
Moore, Diane
Morris, Jackie
Morris, Polly

Moors, Richard
Moors, Wanetta
Mueller, Jean
Muerdter, Bill
Nasise, Ken
Neuner, Bill

Niermann, Jackie
Nisleit, Gary
Nyquist, Luella
Nystrom, Stephen
O'Hara, Charles
Overmiller, Kenny
Oyos, Rudy

Pallotta, Carole
Palmer, Eugene
Parker, Jeff
Parsons, Robert
Paul, Pat
Pearre, Evan
Pennington, Mike
Pennock, Ronald

Schiefer, Linda
Schulte, Kenneth
Schwartz, Randy
Shoemaker, Shirley
Shultz, Linda
Siegel, Cathy
Sieker, Barbara

Simmons, Jerry
Simon, Veronika
Singer, Stan
Sistare, George
Sivis, Randall
Skeen, Don

Slater, Carol
Smith, Darlene
Smith, Ellis
Smith, Mercy
Smith, Sharon

Person, Janet
Pinkerton, Harold
Pottinger, John
Price, Gerald
Putz, Carl
Rakestraw, Diane
Reichert, Betty
Reichert, Ruth

Rether, Sherry
Reichenbacher, Julie
Rhoads, Gary
Richards, Jim
Ridgway, Bill
Robles, Manuel
Rose, Ted
Rost, Andrea

Rowland, Dave
Ruja, Michele
Rush, Gerald
Rusk, Sharon
Ruttan, Lois
Sable, Gary
Sawyer, Joyce
Schaefer, Judy

Sole, Margo
Soloman, Rolf
Steiskal, Richard
Sterner, Jim
Stevens, Larry

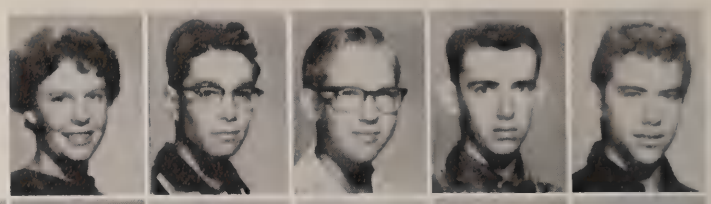

Stokes, Nancy
Stone, Rodney
Strange, Allen
Street, Judy
Svensson, Charles
Swanson, Dale

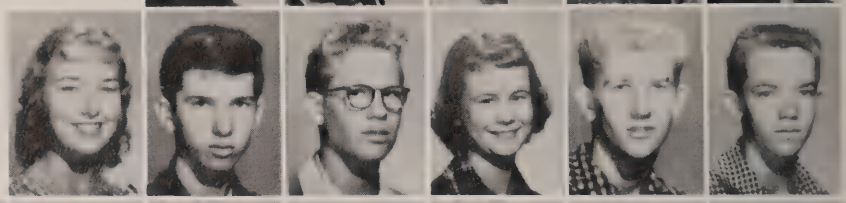

Sweeney, Jim
Tadlock, Mona
Tatham, Barbara
Tatnen, Bruce
Taylor, Doug
Taylor, Lloyd
Taylor, Nancy

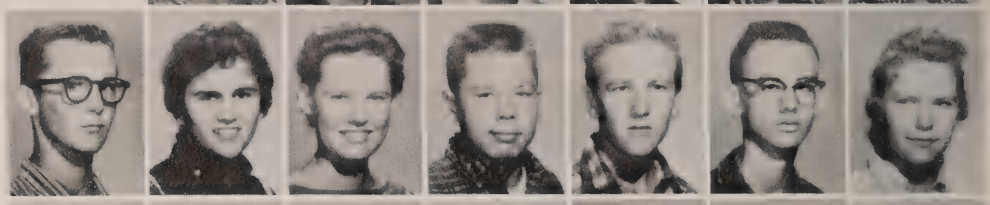

Taylor, Ronnie
Terhorst, Michael
Thomas, Noel
Thompson, Burke
Thompson, Gary
Thorsnes, Mike
Tipton, Joyce

Traylor, Robert
Trexler, Doris
Troy, John
Tryon, Kathy
Tucker, Terry
Turk, Lynn
Twyman, Donald
Tyner, Joan

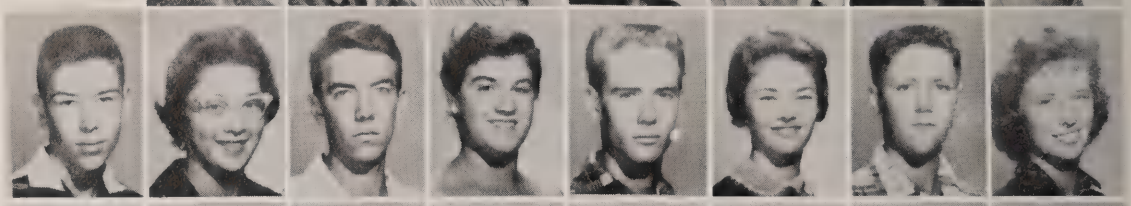

Ullyot, Barbara
Underwood, Pat
Valentine, Pat
Van Dyke, Jerry
Van Pelt, Larry
Vezza, Bob
Vierkant, Don
Vitale, Ed

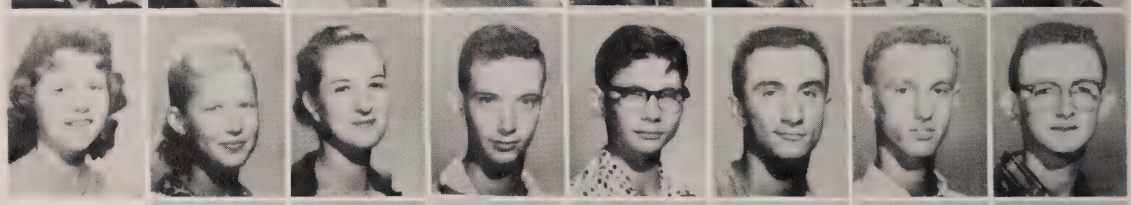

Vlymen, Carolyn
Walcher, Gary
Walker, Edith
Waske, Lee
Webster, Jackie
Weir, Sandra
Weissbuch, Randall

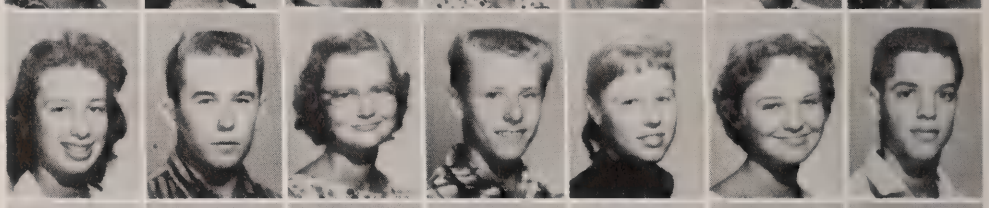

West, Bonnie
West, Jerry
Wetzell, Gary
White, Jim
Whitmore, Virginia
Wiard, Lynne
Wilken, David

Will, John
Williams, Julie
Williams, Shirley
Wolfe, Billie
Woll, Dennis
Woodruff, Mary

Woods, Sharon
Young, Grant
Young, John
Zunic, Emily
Zunic, Helen

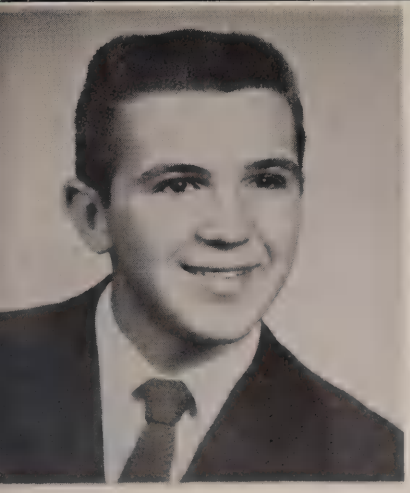

President—**Eddie Lebb**

Vice President—**Susan Lovewell**

Secretary—**Bonnie Covell**

# Class of '62

Treasurer—**Beth Birkenbach**

**Freshman Township**

**They have that new look.**

Advisor—**Mr. Schwendiman**

Counselor—**Mr. Wallis**

Abelson, Robert
Adamo, John
Adams, Linda
Allman, Rosalee
Alvarez, Tony
Anderson, Dena
Andreasen, Sally
Andrew, Robert
Angell, Susan

Aron, Betty
Arrieta, John
Atwater, Samuel
Balduff, Beulah
Baldwin, Maureen
Banes, Barbara
Bardacke, Paul
Barham, Wanda
Barker, Steven

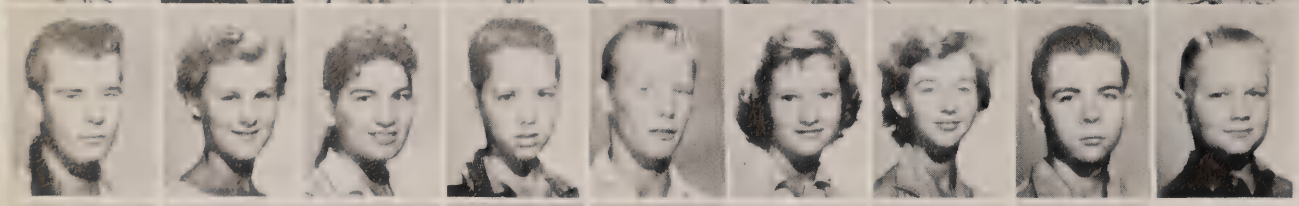

Barnett, Mike
Bartholomew, Linda
Baxter, Maureen
Beasom, Ralph
Beck, George
Beers, Gail
Belanger, Louise
Belmer, Michael
Berg, Joe

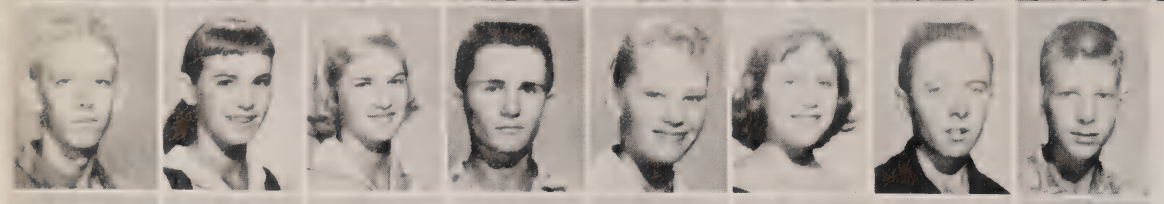

Berry, Don
Birch, Dara
Birkenbach, Beth
Blackman, Wayne
Blomquist, Sandra
Bonsignore, Diana
Boyle, Bob
Boyle, Tom

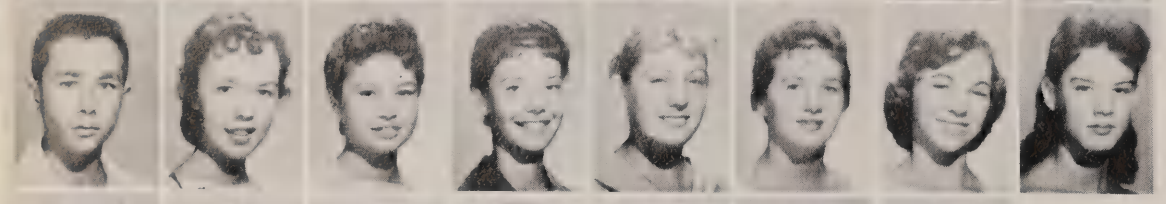

Breuninger, Richard
Brophy, Diane
Browning, Judy
Brubeck, Becky
Buquet, Jean
Bush, Becky
Byrum, Pat
Campbell, Diana

Carmell, Pat
Carmody, Charlotte
Carpenter, Bill
Carpenter, Lawrence
Cejena, Richard
Chapman, Cindy
Chapman, Patricia

Chase, Carol
Chess, Marylee
Cihouski, Jo
Coker, Charlene
Coker, Mike
Collins, Elbert
Cook, Gail
Cook, Jerry

Correll, Julie
Covell, Bonnie
Cowardin, David
Cox, Fred
Cox, Judy
Crook, James
Cunningham, Cheryl
Dalton, Linda

Daniels, Susan
D'Arcy, Jean
Dawson, Jeannie
Day, Richard
DeLage, Phillip
DeMarino, Pat
DeMontagne, Denise
Desautels, Bill
Dietrich, Louis

Dixon, Kathleen
Dixon, Steven
Docker, Linda
Donahoo, Mike
Donohue, Keith
Dowling, Kem
Dye, Isabel
Eastman, Beth
Ebright, Joann

Edwards, Beverly
Edwards, Marian
Engle, George
Epps, Eddy
Espe, Karen
Everett, Jim
Ewing, Janie
Farlinger, Kit
Felios, Carol

Fenn, John
Fidler, Sandra
Field, Pam
Finkelman, Gary
Fitzsimmons, Cynda
Fleming, Shannon
Forbes, Carol
Foss, Ronnie
Foster, Mell

Freeman, Vic
Fritsen, Sandra
Fritz, Joyce
Furbush, Sandy
Gage, Fred
Gagnon, Dixie
Gardner, Karen
Gaskins, Penny
Giesen, Georgia

Gilman, Pearl
Gluyas, Richard
Gollehon, Bob
Gorby, Mary
Gordon, Mary
Goshorn, Bill
Goshorn, Ed
Gotthard, Wayne
Graft, Stanley

Granillo, Frankie
Grantham, Jim
Gray, David
Gray, Kennie
Griffiths, Judy
Hack, Ted
Hall, Orson
Halvorsen, Bill

Hanchett, Marilyn
Hansen, Chris
Hanson, Paul
Hardy, Charles
Harness, Sue
Harris, Pat
Hartman, Bill
Hawkins, Charleen

Hayden, Jon
Hays, Tom
Henderson, Dianna
Henry, Donald
Hill, Tom
Hillix, Georgianne
Hocking, Linda

Hodges, Danny
Hoffman, John
Holmes, Frank
Hoover, Theresa
Hosea, Deanna
Houston, Ruthann
Howard, Sandra
Hoy, Carol

Huffman, Pat
Hurley, Cheryl
Indseth, Ingrid
Ingraham, Diane
Irwin, Dennis
Jacobs, Doris
Jack, Cheryl
Jalaty, Virginia

James, Robert
Jewett, John
Johnson, Carol
Johnze, Pam
Jones, Carole
Jones, Dorothy
Jones, Patti
Joyce, Beverly
Julian, John

Keigley, Jay
Kellison, Pam
Kelly, Joseph
Kelly, Michael
Killman, Bill
King, Robert
Kinnel, Alene
Klein, Jan
Klingler, Grace

Knapp, James
Knelange, Noel
Kogan, Dennis
Kuzniar, Veronica
LaChappa, Ted
LaDou, Dale
Larson, Jan
Lau, Shirley
Lavigne, Gene

Lebb, Eddie
Legler, Carol
Lemmo, Lucy
Lemons, Kay
Levy, David
Lindes, Donna
Lingenfelder, Conrad
Linthicum, Larry
Lizama, Sandra

Locke, Vari
Loescher, Betty
Long, Virginia
Lovewell, Suzie
Lynch, Mike
McAfee, George
McDaniel, Gary
McDermott, Cheryl
McMorrow, Susan

McNulty, Karen
MacIntosh, Beth
MacNeil, Tim
Mack, Richard
Mailloux, Linda
Mallison, Rocky
Mallow, Wallace
Magnuson, Barbara
Magnusson, Linda

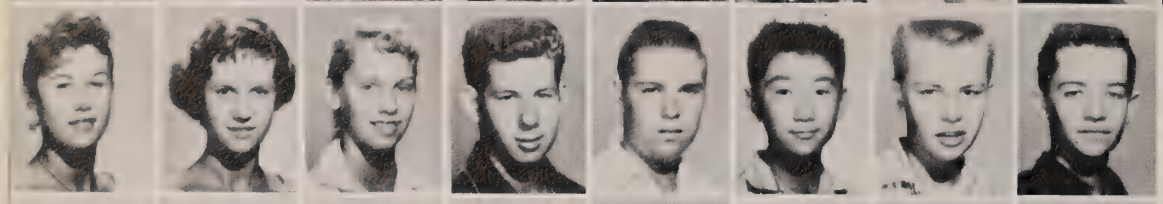

Maniscalco, Frances
Mannen, Mary
Manu, Marcia
Martin, Dick
Martin, Dwight
Masaki, Mark
Matson, Jake
Maxfield, Dennis

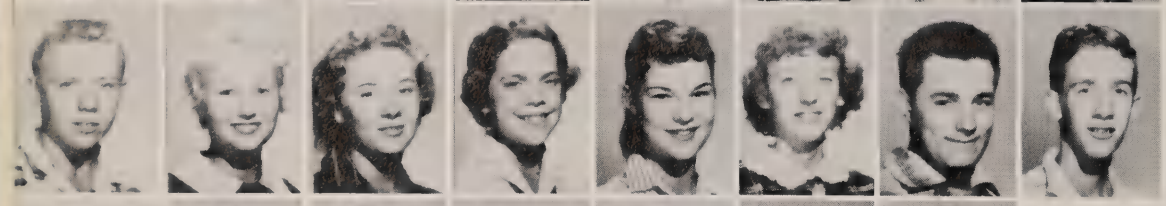

Maxwell, Pat
Mayer, Janice
Meagher, Janet
Mellon, Carole
Messner, Ardyth
Meyer, Cheryl
Miller, Allan
Mitchell, Don

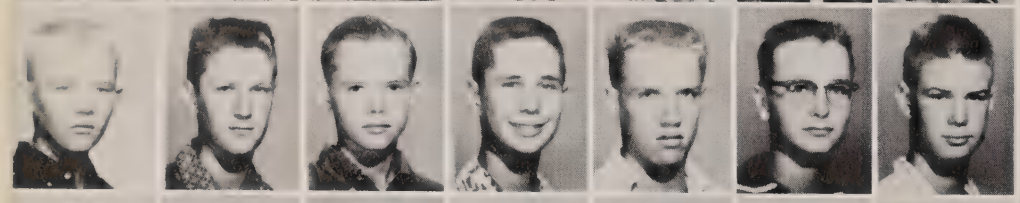

Mohr, Jerry
Moody, Donald
Morehouse, Richard
Morey, Rick
Mortenson, Keith
Moskó, Andy
Mucha, Tom

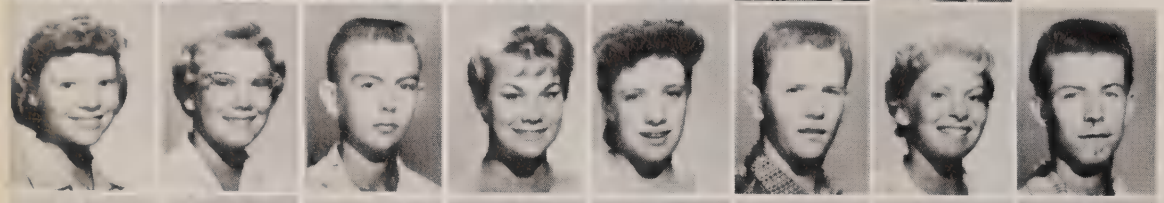

Murach, Sandra
Nachant, Sally
Nelsen, Terry
Nelson, Pat
Nielsen, Barbara
Nolan, Dick
Novak, Elaine
Oathoudt, Thomas

Olney, Jeanne
Olsen, Lucy
Olson, Ginia
Orr, June
Patterson, Sandy
Payne, Sharon
Perkins, Bob
Perry, Roberta

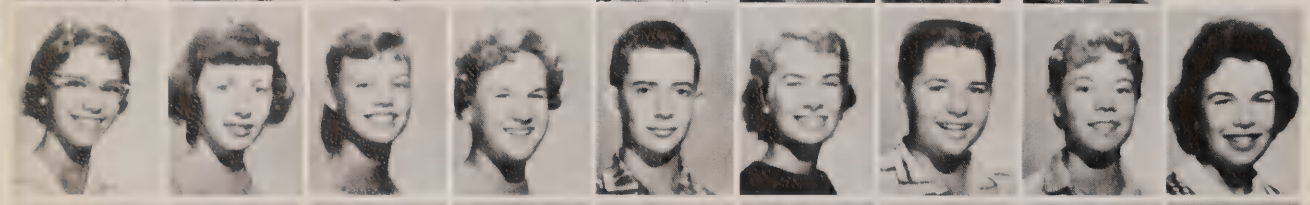

Person, Joanne
Pickup, Penny
Planchon, Carla
Powell, Diane
Price, Bill
Price, Mary Jane
Quiggle, Richard
Raper, Nancy
Rasmussen, Terry

Read, Stan
Redbird, Rita
Reichenbacher, Pamela
Reid, Kathy
Reyburn, Pamela
Riley, Julie
Riley, Shirley
Ritter, Victoria
Robertson, John

Rodenburg, Dennis
Rodriques, Richard
Rongey, William
Roper, Mareneo
Rosenberger, Margaret
Rowbotham, Fred
Rubalcaba, Ruby
Rugh, Dick
Ruja, Ellen

Ruppert, Laura
Rust, Susan
Ryan, Roxanne
Sarantos, Pete
Schimke, Gerald
Schnautz, Jeanne
Schutt, John
Schutte, Lynda
Scribner, Larry

Serpa, Lydia
Shaddox, Tom
Shaeffer, Mary Jo
Shaieb, Margaret
Shattuck, Barbara
Shaw, Wayne
Sheeran, Bob
Sherrod, George
Simmons, Harold

Skilton, Hawley
Slagill, Ralph
Slane, Stephen
Slatten, Sharon
Smart, Tommy
Smith, Charlotte
Smith, Craig
Smith, Hollis
Smith, Patsy

Smith, Robert
Smith, Sherry
Smith, Vic
Snow, Margaret
Solbue, Judy
Sodomka, Beverly
Spitzer, Nina
Sprung, Randee

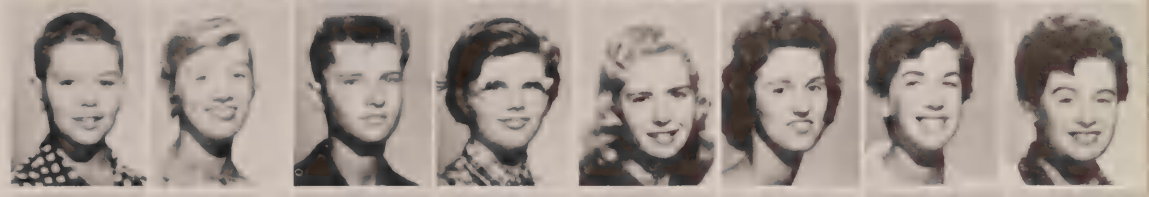

Stanger, Leanna
Steele, Wayne
Stein, Bart
Stephens, Phyllis
Stewart, Alan
Stiver, Robert
Stone, Jack
Stottlemyer, Karen

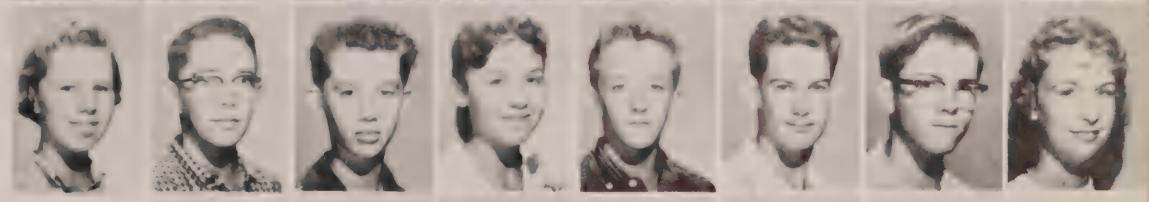

Stouffer, Patrick
Stroehlein, Sandra
Stroesaler, Jana
Sturgis, Leslie
Sumek, Lyle
Swanson, Marilyn
Teasdale, Sharon

Thomas, Veston
Thompson, Ann
Thompson, Eric
Tibbetts, Alan
Tice, Peggy
Tobiasson, Jim
Toman, Gay
Tormey, Glennis

Trim, Sandy
Trost, Jim
Tully, Patricia
Valdez, Mickey
Vandenberg, Ronald
Vick, Joyce
Vieth, Roberta
Vollert, Richard

Waggoner, Ruth
Walker, Dorothy
Warnke, Barbara
Watson, Mike
Webber, Charles
Weeks, John
Welty, Kathie
West, Mike
Whaling, Robert

Whittaker, Diane
Williams, Mona
Williams, Phillip
Williams, Susan
Williamsen, Michael
Willis, Clifford
Wilson, Bill
Winter, Roy
Wood, Charlie

Woodward, Joan
Woodring, John
Woods, Larry
Wright, Steve
Wycoff, Mary Beth
Young, Barbara
Zacavich, Martin
Akers, John
Calder, Glenda

# CLUBS

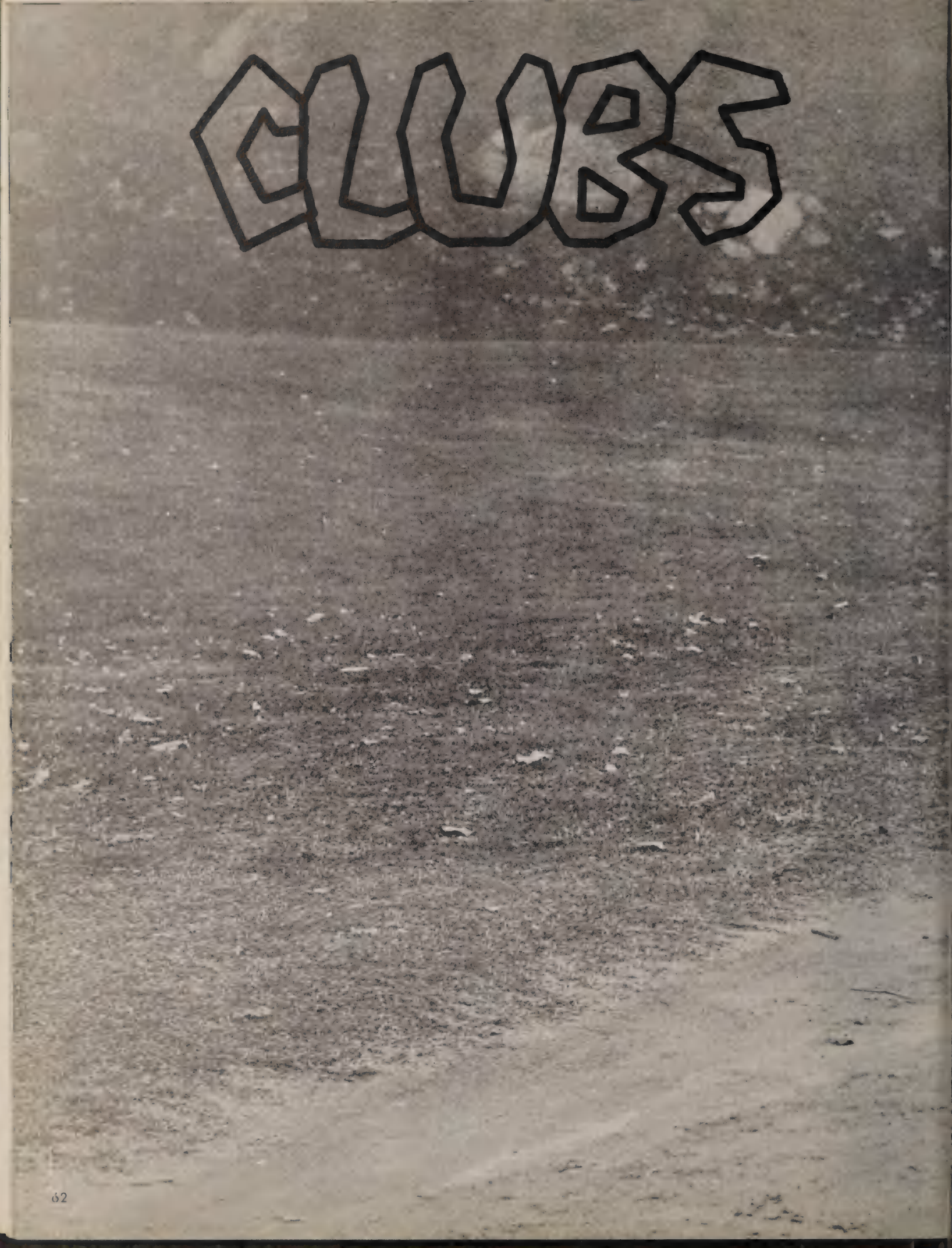

# To the Clans

Lively activity and strong clan loyalty characterize Helix clubs, which are as varied as Highland clans.

# C.S.F.

The lamp of learning, emblem of the C.S.F., symbolizes the light of knowledge illuminating the darkness of ignorance. C.S.F. members understand the value of knowledge for knowledge's sake, and work hard for their academic success.

Each month the group had a meeting, usually featuring a speaker or a film. The highlights of the year were the fall and spring semester C.S.F. conventions.

First Semester Members

Pres.—Steve Mucha; V. Pres.—Randall Spencer; Sec.—Joan Hancock; Treas.—Marjo Penry

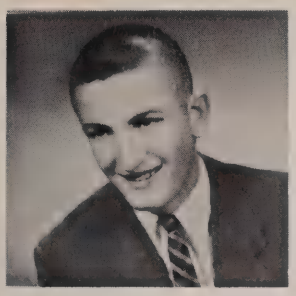

Frank Bardacke

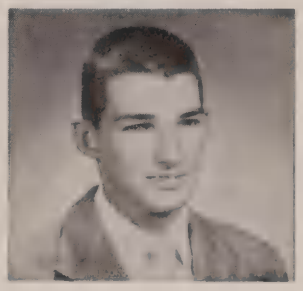

Dan Embree

Ray Sodomka

Because of the early deadlines, we cannot give the names of seniors who have earned life memberships in C.S.F. As of their final junior semester grades, these fifteen students stand in the top five percent of the senior class, and if any seniors become C.S.F. life members, these will.

Frank Bardacke, Dan Embree, and Ray Sodomka have so far been straight "A" students, and if they continue this year, they will all give valedictory addresses at graduation. The remaining twelve students, shown in order of their class rank, have by diligent study achieved the honor of high position in their graduating class.

Susan Young

Rocky Field

Rosalie McAfee

Carol McKenzie

Don Taylor

Charlene Elam

Pat Galletta

Bill Raaka

Dave Oden

Jo Ann Walkenhorst

Howard Bryant

Evangeline Berg

President — Jim Saw
Recording Secretary — Gloria Smith

Vice-President — Ted Balderree
Advisor — Mr. Freed

## Inter-Club Council

Every campus club was represented on the Council, which worked to promote good relations between clubs and sponsored service projects.

## Phi Alpha Tau

An honorary organization for those interested in becoming teachers, the PHI ALPHA TAU's purpose is to better acquaint students with college and the teaching profession, and to "make better and more capable teachers of tomorrow." Members gathered monthly for a lecture series and for discussions.

President — Joyce Reese
Secretary — Connie Steele
Advisor — Mr. Busch

Corresponding Secretary — Maryl Arbuckle
Publicity — Carole Keller

President — Carole Keller
Secretary-Treasurer — Sandie Shipe

Vice-President — Dawn Neely
Advisor — Mrs. Bonsignore

## National Forensic League

"Ridicule is the last argument of a fool." The NATIONAL FORENSIC LEAGUE is an honorary organization whose purpose is to promote an interest in good public speaking, through competition debate and oratory. Members were busy organizing the Frosh-Soph Speech Tournament, attending interscholastic speech contests, and trying to recruit new speech students.

## Quill and Scroll

Staffers of the HIGHLAND FLING and the TARTAN may join QUILL AND SCROLL, an international honorary organization for those who have notable journalistic work. An annual highlight is the formal initiation held in the spring.

President — Danny Ornelas
Secretary — Nancy Buehl
Advisor — Mr. Freed

## Highland Hepsters

Painting banners, constructing graveyards, decorating goalposts, learning new cheers — the busy HEPSTERS worked to spread their own enthusiasm, to encourage school spirit, and to create a feeling of friendliness at Helix.

## Chess Club

These devotees of the game of chess met every lunch period to huddle over chess boards and try to outstrategize their opponents. Tournaments were held between lunches, between members, and between schools.

President — Howard Bryant
Vice-President — Dan Dawson
Advisor — Mr. Watenpaugh

President — Tony Botticelli  Vice-President — Gaile Graham
Secretary — Kathy Coats  Advisor — Mr. Helmuth

## Science Club

Challenged by the world of science, members invite speakers to their meetings and take field trips to various places of scientific interest to advance their knowledge of science. The club also sponsored an after-game dance. The advisors of this very active group are Miss King, Mr. Ramsey, and Mr. Watenpaugh.

## Art Club

Members enjoy modeling clay, working with leather, painting in water colors and oils. The ART CLUB works in school and community service.

President — Howard Bryant  Vice-President — Tom Anderson
Secretary — Maryl Arbuckle  Treasurer — Rocky Field

President — Barbara Heath
Secretary — Sandra Lizama

Vice-President — Elaine Novak
Advisor — Mrs. Kendall

## Tumbling Club

The purpose of the TUMBLING CLUB is to encourage interest in the art of tumbling and the trampoline. On request, the members perform at school activities.

## Library Club

To encourage interest among students in the use of the library, to stimulate reading, and to improve the library service at Helix, the LIBRARY CLUB was organized. This year field trips were taken to San Diego State Library, to Scripp's Institute of Oceanography, and to Cal-Western University. Mr. Freeland, the school librarian, is the advisor for this group.

President — Bob McKenzie
Secretary — Penny Kerns
Historian — Bob Smith

Vice-Presidents — Mike Thorsnes, Elaine Novak
Treasurer — Pat Hagen

President — Johannah Covell Vice-President — Shelly Jones
Secretary — Joyce Rivett Treasurer — Nancy Norton
Advisor — Mrs. Wadsworth

## Cap and Capers

The "capers" end of CAP AND CAPERS got its full share of attention this year. The busy future nurses were occupied with speakers and films at their meetings, field trips to hospitals and other nursing institutions, a State College Future Nurses' meeting and the investigation of various nursing schools. Besides all this, the club held an annual play, a tea, and a pinning ceremony, and invented a special activity for each month, for example, March was "Better Breakfast Month." The public-spirited Future Nurses offered their services to the Public Health Department's program, and encouraged members to take the Red Cross course for Nurses' Aids in order to work with mentally retarded children in San Diego.

## Spanish Club

The activities of the SPANISH CLUB are centered around its purpose, to become acquainted with the culture of Spanish-speaking countries. At their meetings, members listened to speakers or viewed slides of Spain and Latin America, sang Spanish folk and popular songs, and played Spanish games. The gayest events of the year were a taco party and a Christmas "Pinata" party.

President — Jerry Drazkowski Vice-President — Tom Hays
Secretary — Jeanne Schnautz Treasurer — Ignacio Sevilla
Advisor — Mr. Ballesteros

## Debate Team

This group, new to Helix, has been organized from the advanced speech class. The five debate teams participated in battles of wits with students from other schools. The N.F.L. debate topic for this year was "Resolved: The United States should adopt the essential features of the British System of Education." DEBATE TEAM members were prepared to debate the affirmative or the negative of this resolution at a moment's notice.

President — Cathie Sharpe
Secretary-Treasurer — Heather Hunter

Vice-President — Donna Heim
Advisor — Mrs. Halverson

## Orchesis

"One for all and all for dance." Interested in contemporary dance, ORCHESIS members try to express emotions and ideas in movement. The ORCHESIS presented a dance concert and a symposium, held an annual party and a recognition ceremony, and danced for other occasions upon request.

## Tennis Club

Interested in improving their skills, these enthusiastic tennis players met once a week to play. They participated in an Inter-District tournament.

President — Judy Hugg
Secretary — Roberta Cooper
Advisors — Miss Benjamin and Mrs. Kendall

Vice-President — Nancy Cooper
Treasurer — Jackie Webster

President — Sam Sharp
Secretary-Treasurer — Bob Fountain, Bud Martin
Vice-President — Tony Carrasco
Advisor — Mr. Divine

## Lettermen's Club

If the athletic hero is a vanishing species, apparently no one's informed the LETTERMEN'S CLUB. With the postion of leadership they carry comes responsibility, and the Lettermen serve the community and the school by maintaining good citizenship among students on campus, and keeping our good name outside campus.

## Key Club

The La Mesa Kiwanis sponsor the KEY CLUB as part of their program of community service; their purpose is to encourage leadership in Helix boys through service to school and community, and to develop their understanding of a citizen's duties in a democracy. Among this year's activities were a beach party, a spaghetti supper, and a canned food drive.

President — Bob White
Secretary — Dave Glen
Advisor — Mr. Stearns
Vice-President — Larry Freymiller
Treasurer — Butch Culver

President — Barbara [redacted]  Vice-President — [redacted] Backus
Secretary — Donna Joyce  Treasurer — Carol Smith

## Senior Y-Teens

"Spiritual, social, service." The SENIOR Y-TEENS plan their activities around this motto. They began the year with an Hawaiian party, and continued with an active program of parties and projects. Bi-monthly meetings brought to the group speakers on such subjects as college, careers, and marriage. The SENIOR Y-TEENS were also busy presenting a fashion show, making toys for the Y-TEENS World Festival, and sponsoring the annual "Carousel" Dance. Mrs. Asquith and Mrs. Fillpot act as advisors for this group.

President — Kathie Hutton  Vice-President — Linda Coates
Secretary — Gloria Smith  Treasurer — Sherry Jurado

## Junior Y-Teens

The Y-TEENS' purpose is to grow as a person and in friendship with all people. Junior members centered their activities around their purpose. They held a recognition ceremony, pot-luck dinners, and joined the other Y-TEENS in making toys for the World Festival. The advisors for the JUNIOR Y-TEENS are Miss Dye and Mrs. Asquith.

## Sophomore Y-Teens

To sophomore girls, Y-TEENS offers a chance to participate in service projects, parties, and conferences. Joining with other Y-TEEN groups, they worked for the World Festival and helped with the annual "Carousel" Dance. The advisor for this very active group of girls is Mrs. Asquith.

President — Diane Baker
Vice-President — Cheryl Armstrong
Secretary — JoAnne Baker
Treasurer — Joyce Sawyer

President — Susan Rust
Vice-President — Mary Jo Shaffer
Secretary — Lydia Serpa
Treasurer — Pearl Gilman

## Freshman Y-Teens

Freshman Y-TEENS plunged into work in "service for community and school," working on "Carousel" Dance plans, participating in the World Festival, attending conferences, and holding successful service and social activities. Mrs. Porter is the advisor for this Y-TEEN club.

# ACTIVITIES

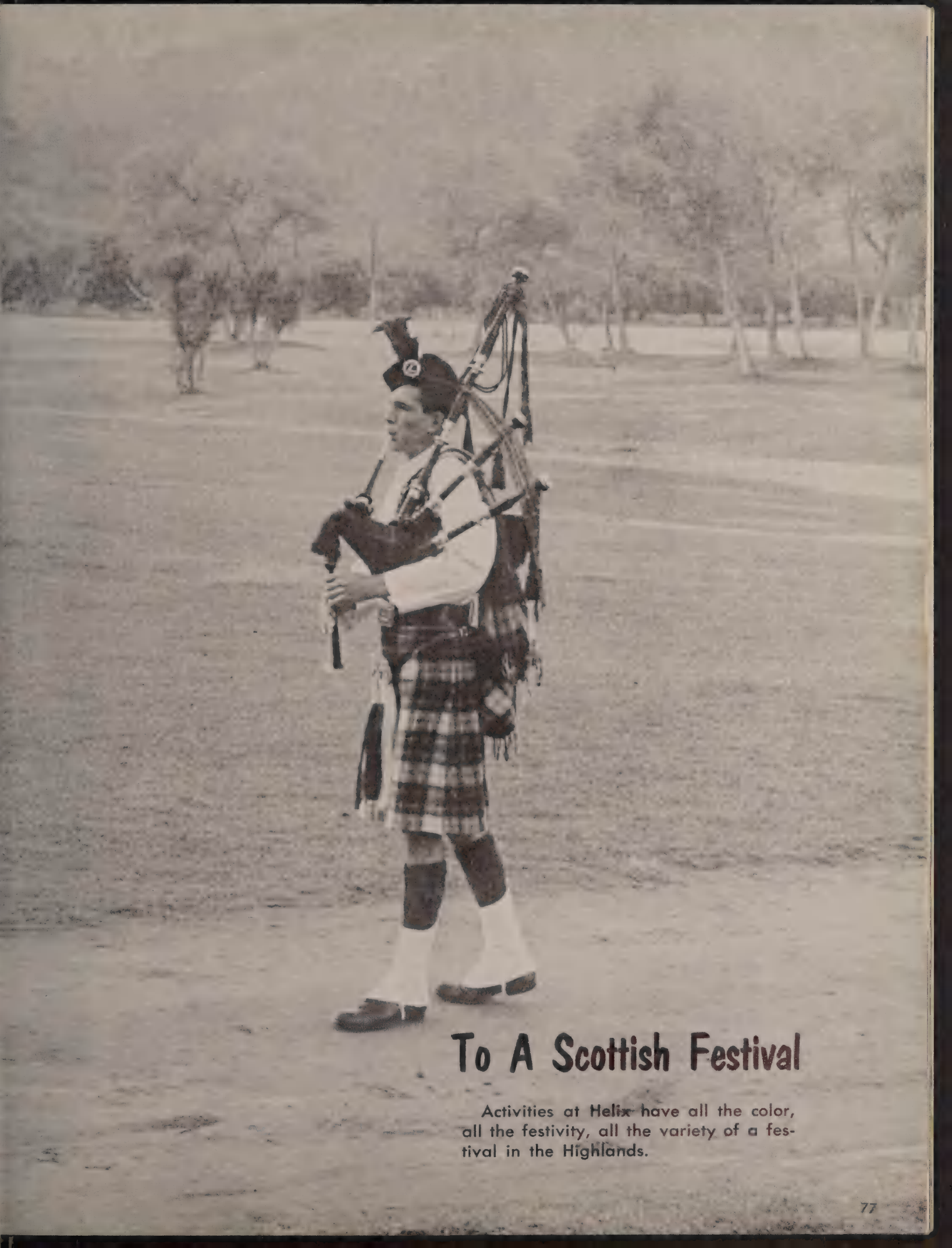

# To A Scottish Festival

Activities at Helix have all the color, all the festivity, all the variety of a festival in the Highlands.

Our Praise We Sing To You

With Hearts Strong and True

A Symbol Of Our Honor

Where The Cross Meets The Blue

Our Loyal Sons When Called

All Rally To Their Clan

The Pride Of Our Highlands
Shines Forth In Each Man

President — Bart Roggensack

Vice-President — Bill Turpie

Secretary — Peggy Burke

# Government

We can look back with mixed emotions upon a year of hard work and of good fun. Themes and theorems, plays and sports, combine to make memories that will not be forgotten. Our enthusiastic student body and co-operative faculty have shared joys and sorrows through the years, and we have learned the true meaning of friendship. These ties will remain strong for years to come. For many of us we must join the large body of alumni. Our places will be taken by another group, competent and vigilant, ready to perpetuate the high standards of Helix High School.

Bart Roggensack

Finance—Beverly Lebb

Publicity—Mary Dell Hutchens

Public Relations—Connie Steele

Cultural Affairs—Penny Bauer

Advisor—Mr. Freed

Sales—Virginia Sawyer

Concessions—Gail Bartholomew

Attorney General—Jim Saw

Historian—Carol Smith

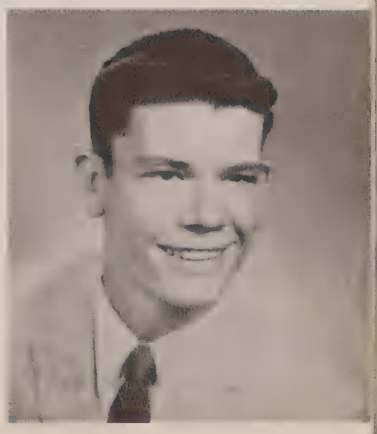

Athletics—Sam Sharp

# Student Council

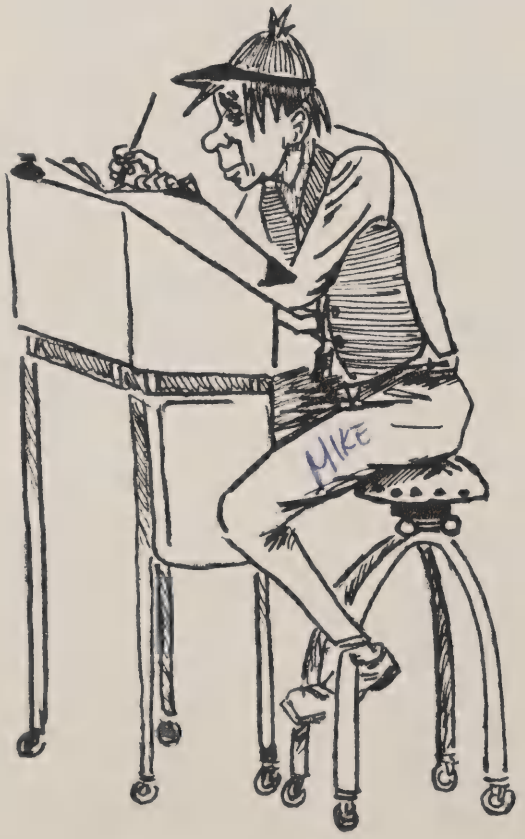


The Red Cross Drive must be organized, the Christmas tree decorated, Mac provided with a body — these are only a few of the Student Council's activities and duties. Most important is that the students have a voice in school matters through representation in the Student Council.

Election Board

Concessions

Commissioner's Assistants

Inter-Faith Council

Ticket Squad

Lighting and Technical Crew

# Drama

The drama department provides for student experience in all phases of theater arts. For every actor who appears before the footlights, there are many students in the wings who make the show move along smoothly. These include: stage manager, sound-effects chief, student director, lighting and technical staff, stage crew chief, props committee, wardrobe mistress, script girl, and make-up crew. Every actor and actress has served his turn at one time or another in some phase of back-stage production.

Play Reading Committee

Stage Crew

Make-up Department

# Girls' League

President — Nancy Christian

Vice-President — Marian McLaughlin

Secretary — Jeannie Nall

All the work of the Girls' League is done with the aim of uniting the girls of Helix. The money from its many activities and programs — including the Hula Hop, the October Fashion Show, Girls' League Week, and Fashionality Night — goes into scholarships for deserving senior girls.

Advisor — Miss Garcia

Treasurer — Joan Hancock

Representatives

HULA HOP COMMITTEE
Chairman — Marjo Penry
Co-Chairmen — Colette Drueb-ber, Judy Tarbell

DRESS REGULATIONS COMMITTEE
Chairman — Phyllis Brammer
Co-Chairman — Joyce Skeie

SHOWCASE COMMITTEE
Chairman — Geri Berg
Co-Chairman — Barbara tum Suden

ALUMNI TEA COMMITTEE
Chairman — Nancy Gollehon
Co-Chairman — Judy Kelley

PUBLICITY COMMITTEE
Chairman — Anne Miller
Co-Chairman — Judi Adams

SCHOLARSHIP COMMITTEE
Chairman — Sandie Shipe
Co-Chairman — Carol Gazze

FRIENDSHIP COMMITTEE
Chairman — Nancy Norton

SERVICE COMMITTEE
Chairman — Dody Devero
Co-Chairman — Jane Chalmers

SOCIAL COMMITTEE
Chairman — Kathy Hutton

LASSIE LINGO
Chairman — Susan Herzig

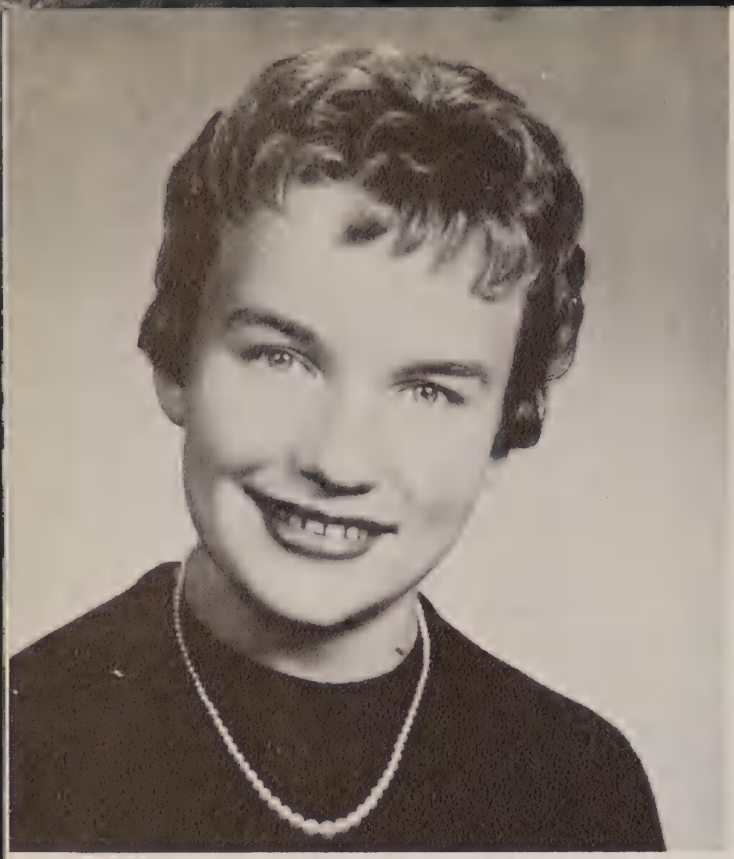

Evangeline Berg

Sandy Sutherland
Editor-in-Chief

Rocky Field
Business Manager

Geri Berg

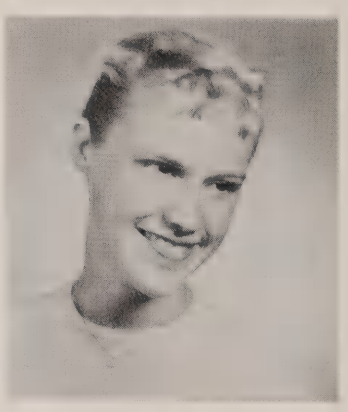

Carole Keller

Carol Rupnik

Barbara tum Suden

Bob Fountain

Carol McKenzie

Paul Stuhler

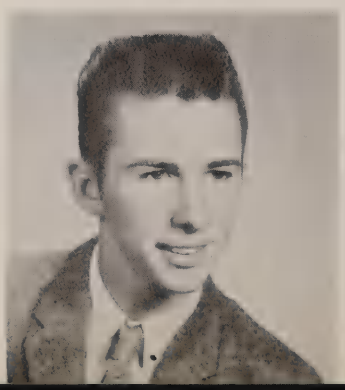

# Tartan Staff

Judy Hugg

Kathy Nall

Ardy Martin

Anita Brook

Mr. Higby
Advisor

Bob White

Linda Coates

Colette Druebber

Norma Tjimea

"Mass hysteria" well describes the atmosphere in the TARTAN room close to deadlines. When the critical dates approached, it wasn't at all unusual to see frenzied staffers racing madly through the halls between Room 2 and the photography lab and typewriters — anywhere they could be found. Room 2 itself was full of people cramming pictures and layouts into envelopes which they finally brought, panting, to Sandy, who managed to always smile tremendous, encouraging, cheerful smiles when she asked how's it going, and who somehow appeared calm in the midst of bedlam, and confident that we were actually going to get done.

After it was all over, we found that we had produced a TARTAN, a book that recorded one yearfull of Helix. Now we have one wish: that as you turn the pages of this book, now and years from now, you'll be reminded of your favorite moments of 1958 and '59.

—THE TARTAN STAFF

Dan Ornelas

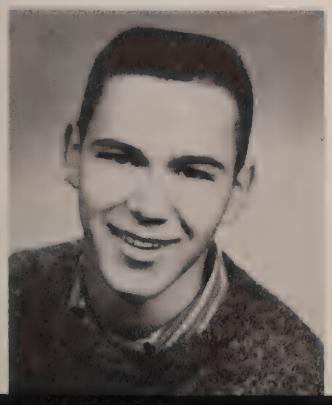

Jim Montgomery

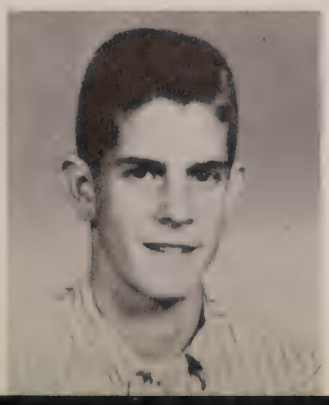

Gloria Smith

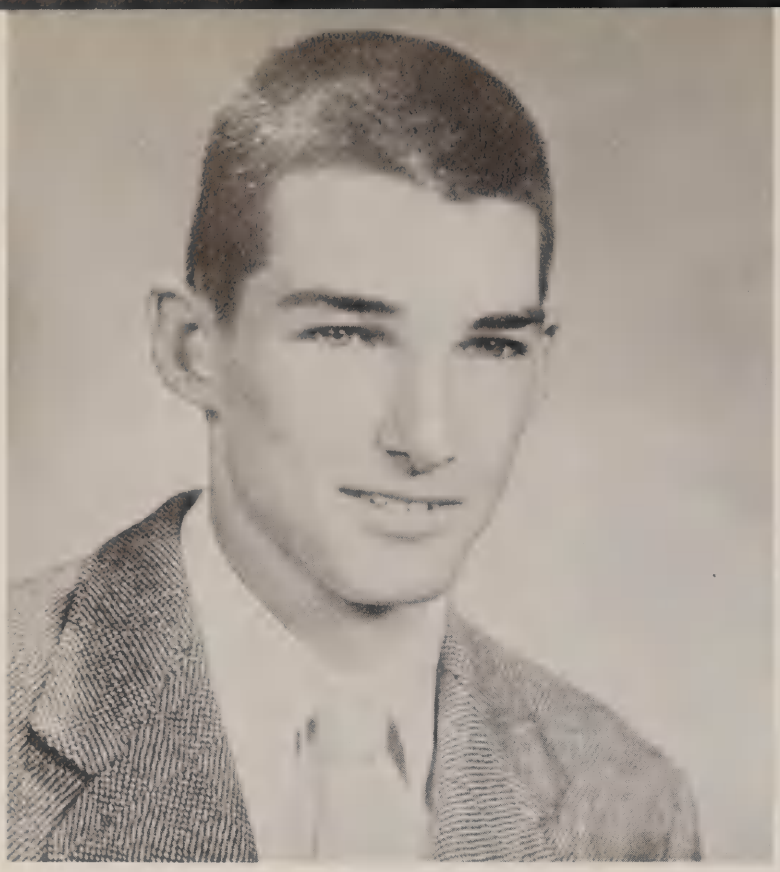

Editor-in-Chief — Dan Embree

Barbara Thomas

Margaret Felter

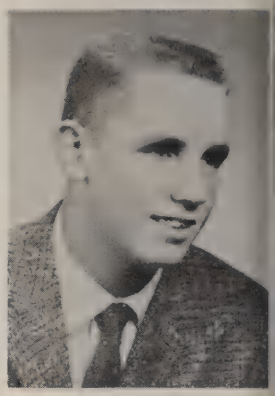

Don Taylor

Suzi Lowrie

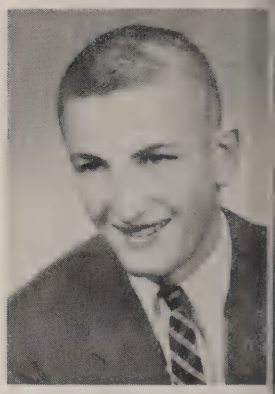

Frank Bardacke

Vern Hover

Gary Bailey

A newspaper basically is a record of everything that happens. The FLING was this, but this year it was more: FLING editorials were thought-arousers; often they met disagreement but they were never ignored. For its fine coverage of school events and for its stimulation of student thinking the Fling staff was proud of its paper.

Betsy Sullenberger

Gail Nicholson

Pam Huber

# The Highland Fling

Mr. Hill

Cub Reporters

# Helix Green

Working with the orchestra the choir added to their repertoire "Requiem" by Faure and "Song of Democracy" by Hanson. A new tradition was established: an on campus Coral Festival, to be held every three years, and guest directed this year by Sheldon Desrude of Chapman College.

# Robed Choir

Mr. Rue

Office Staff

Director — Mr. Lewis

The orchestra attempts to express all ranges of beauty in sound. This takes rehearsal, practice, repetition, but after it all, perfection.

Two concerts were given, one in November, the other in the spring. The orchestra participated in City and County Music Festivals, and traveled to Los Angeles to hear the L.A. Philharmonic Orchestra.

Concert Mistress: Lynne Boucher

# Orchestra

# Song Leaders

If enthusiasm is contagious, in this case contagion is desirable. The enthusiasm of our song and cheerleaders infected everyone in the stands, and we sang and cheered and shouted until we nearly deafened ourselves. If you want more proof of their effectiveness, try counting the number of raspy throats on Saturday mornings.

Sharon Murphy

Kathy Nall

Bev Sanders

Dan Ornelas

Karen Miller

John Hill

# Cheerleaders

Nancy Buehl

Mary Graham

Diane Baker

# J-V Cheerleaders

Joyce Sawyer

Cathy Siegel

Honored Guests

Drum Major:
Kathy Morey

# Green and Silver Band

Anyone passing by the band room at the beginning of third period would be startled by loud discordant blasts and squeaks issuing from the door. If he lingered a moment, this preliminary racket would blend into a lively march, probably to be heard again the next Friday night.

Besides performing during home game halftimes the Green and Silver Band marched in local parades and participated in Band Days at San Diego State and U.C.L.A. Spring brought the Concert Band's annual Spring Concert and the round of performances in music festivals.

Advisor: Mr. Marso

Drum Majorette:
Rosalie Backus

Bagpipe Band

Pep Band

Pom Pon Leader: Lynne Boucher

President: Joyce Rouse

Historian: Colette Druebber

Advisor: Miss Benjamin

# Hi-Steppers

Flag Leader: Donna Joyce

Pom Pon Secretary:
Gloria Smith

Flag Secretary:
Joyce Skeie

Lieutenants: Linda Coates, Lani Herring, Laverne Laughlin, Janes Chalmers

## Pom Pon Corps

Dressed in plaid carrying out our Highland tradition, the Hi-Steppers perform outstandingly during halftimes and in local parades. The hours spent in drilling materialize in the colorful and snappy routines they present.

## Flag Corps

This is the second year that the Hi-Steppers have been under the capable direction of Miss Marianne Benjamin. Performing with white flags and pom pons, the corps helps to keep Helix spirit high.

Lieutenants: Sharon Tobiasson, Zena Beth Niermann

Advisor: Mr. White

Company Commander:
John England

The California Cadet Corps is an elective on the basis of interest in military service for career or commission. The cadets are instructed in military maneuvers, engage in competition with other schools, and participate in conferences and camp programs.

Dedicated to the service of the school, the C.C.C. maintains order at football and basketball games.

Rifle Team

Color Guard

Executive Officer Hunter

Platoon Leader Merritt

S-1 Nye

S-2, S-3 Kent

S-4 Rosso

S-5 Rayevich

Drill Platoon

Couples
MIKE

NO GOOD

Like so what?

B. Adams

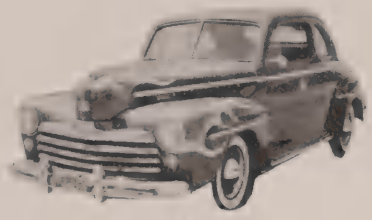

B. Michie

G. Mann

B. Russel

T. Anderson

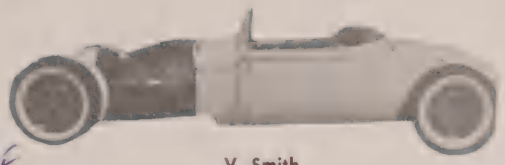

V. Smith

MIKE

P. Hall

K. Morey

O. Beckham

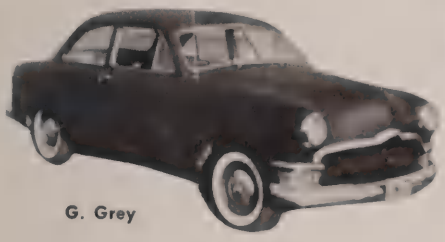

G. Grey

B. Culver

L. Lee

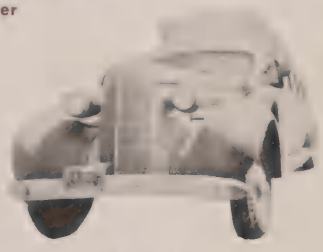

G. Taylor

B. Lurcook

J. Donell

T. Angus

J. Straightiff

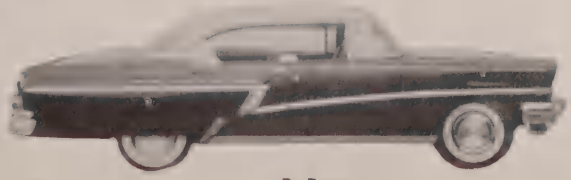

R. Ryan

B. Wycoff

# SPORTS

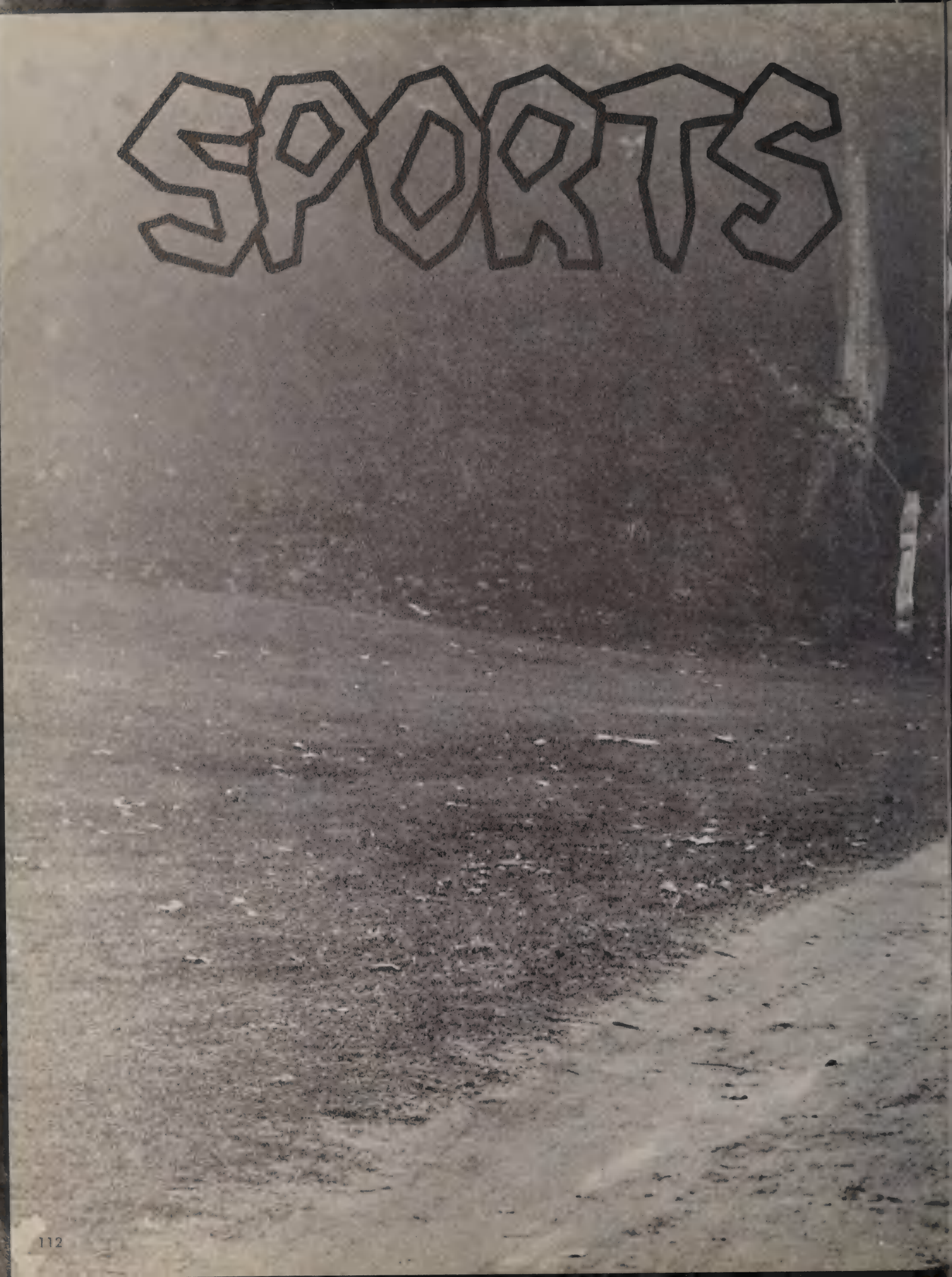

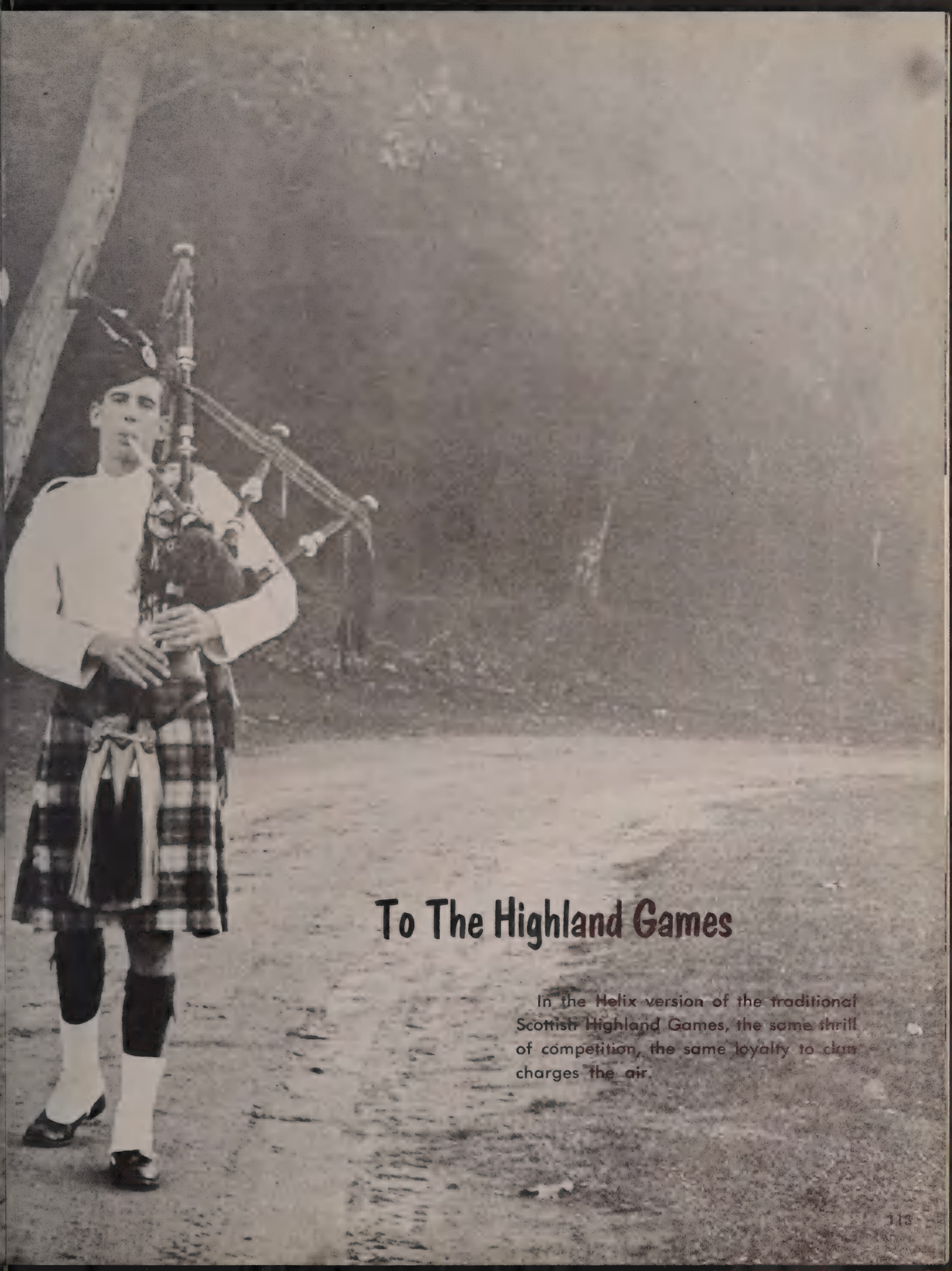

# To The Highland Games

In the Helix version of the traditional Scottish Highland Games, the same thrill of competition, the same loyalty to clan charges the air.

**Coach Dick Gorrie**
Head Coach

**Coach Doug Gorrie**
Defense Coach

**Coach Warren Vinton**
Line Coach

**Coach Dan Spinnazzola**
Ass't Coach

# Varsity Football

The 1958 Varsity Football Team was the youngest squad in Helix history. With an eye to next year's season, the coaches had done some reorganizing, drawing much on younger players.

Making a fast start, the aggressive Highlander eleven shellacked Hoover, 21 to 0—the first Helix victory over the Cardinals in our history. The Green Wave then proceeded to knock over the highly rated Chula Vista Spartans and El Cajon Braves. Of the next five games, three were lost by one touchdown. The last match of the season, with our traditional rival, Grossmont, left the musket in the hands of the Foothillers in a tight game. Taking into consideration that Helix was the smallest school and the youngest team in the Metro League, the Highlanders chalked up a good record by ending up in the middle. With so many juniors getting varsity experience this year, next season's team should be a top contender for Metro honors.

Quarterbacking was the biggest problem, since both Ray Straka and Frank Bardacke had to cope with injuries, but Mike McGhee, playing in the key spot when needed, did fine work. Tony Carrasco, considered the best halfback in the League, was also hampered all season with injuries, and didn't see much action. Brian Funk took over, and his effective playing earned him the title of Metro League "Best Sophomore."

Outstanding seniors up on the line were Bart Roggensack, Don Taylor, and Sam Sharp, and in the backfield, Buddy Martin and Frank Bardacke. Wally Hartwell, Bob Mackey, Don Sarantos, Neil Timm, Earl Hays, Earl Moore, Roger Maranda, Jim Dent, Mike McGhee, and Don Johnson were notable juniors that will return to the varsity squad next year. Brian Funk, John Pottinger, and Jim White all distinguished themselves, and were the only sophomores playing varsity football.

Seniors playing in their final football season achieved distinction as fine athletes: Monnie Beatty, Frank Bardacke, Jim Blair, Marc Clark, Tony Carrasco, Henry Castellano, Phil Fidler, Bob Fountain, Dave George, Jim Gundry, Buddy Martin, Gordie Nicholson, Bart Roggensack, Mike Sandlin, Sam Sharp, Don Taylor, and Vern Villarino.

**Martin dodges a Mt. Miguel foe.**

**Roggensack fights for extra yards after completing a long pass.**

J.V.: Front Row—Logan, Felson, Blair, Mellish, Fratellion, Finch, Pentock, Bouffard, Cunningham, Couture, Bolton. Middle Row—Campbell, Vezze, Weisbuck, Gelein, Schwartz, Bowers, Anderson, Fisher, Harper, Johnson, Carpenter. Back Row—Michalenko, Woll, Walsher, Sweeney, Wilken, Pinkerton, Chapman, McGann, Hanson, Lewis, Thebalt.

## JV SCOREBOARD

| | | | |
|---|---|---|---|
| Hoover | 12 | Helix | 14 |
| Chula Vista | 33 | Helix | 0 |
| El Cajon | 12 | Helix | 0 |
| Escondido | 27 | Helix | 13 |
| Mt. Miguel | 6 | Helix | 44 |
| Mission Bay | 7 | Helix | 12 |
| Grossmont | 34 | Helix | 6 |

## FRESHMAN SCOREBOARD

| | | | |
|---|---|---|---|
| El Cajon | 6 | Helix | 7 |
| La Jolla | 26 | Helix | 6 |
| Escondido | 7 | Helix | 12 |
| Grossmont | 33 | Helix | 12 |
| Mt. Miguel | 6 | Helix | 46 |

FRESHMEN: Front Row—Stout, Bardacke, Hoffman, Foss, Adamo, Lebb, Erwin, Gluis, Blackman, Rubalcaba, Whalen, Zackavich, Alvarez, Julian. Middle Row—Cesena, Wyatt, Sherod, Engles, Rothstein, Andrew, Henry, Schemke, Drazkowski, Grannidlo, Smart, Gollehon, Jacobson, Kelley. Back Row—Linthicum, Beck, Mortenson, Coker, Weber, Hughes, Donahoon, McDaniel, Brungger, Burks, Crook, Berry.

**JIM DENT**
**Right Halfback**

Jim has done an excellent job in the right-half spot this year. He played outstanding offense during the Mission Bay game. This 6 foot, 160 pound junior is a big hopeful in Coach Dick Gorrie's backfield for next year.

**FRANK BARDACKE**
**Quarterback**

Under constant pressure, Frank's passing arm has done a tremendous job this season. His poise as a quarterback has definitely improved this year. The 6'-1", 155 pound senior was very important to us.

**EARL MOORE**
**Right End**

This young 5' 11", 170 pound end will be a big threat on the Metro gridiron next year. He has completed many long gainers to contribute to many of the Highlanders TD's. His attack next year should be improved greatly as he has played varsity ball since being a sophomore.

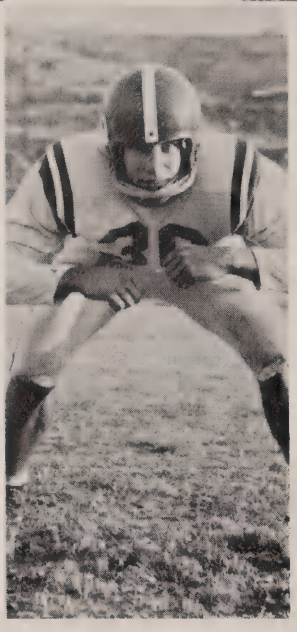

**NEIL TIMM**
**Right Tackle**

All of his 6' 1", 180 pounds will be a big threat against the Metro schools in the fall. His aggressiveness this year has done honor to the Highlander team on defense as well as offense. This year he was one of our high point men on the defense.

**VERN VILLARINO**
**Right Guard**

This small but quick 5 175 pound guard stayed his feet from last year give a great showing season. He helped Highlanders move the in many tight situation

Moore takes down a tough Escondido back.

Blair runs through the Mt. Miguel line.

**EARL HAYS**
**Center**

Playing Center is not the only talent of this driving junior; he also has been an outstanding line backer this year. Starting at Fullback in the beginning of the season, Earl moved to Center to become one of the Green Wave's outstanding blockers. All of his 5' 10" and 160 pounds will be a big threat in the Metro League next year.

Bud

**BUDDY MARTIN**
**Fullback**

This quick senior has done a great job this year both offensively and defensively. Buddy's running attack was comparable to that of top Metro backs. Buddy, 5' 8", 160 pounds, has been a great spirit booster for the team. He has booted the Scots out of many a tough situation by gaining extra points.

**BRIAN FUNK**
**Left Halfback**

A quick, light-footed sophomore, Brian has played outstanding ball for the Highlanders this season. His speed and hard drive have been great along with his untiring desire to play good football. Brian, 5' 7", and 155 pounds is expected to gain many honors for Helix in the next two years.

**SAM SHARP**
**Right Guard**

Sam has been one of the Metro League's outstanding linemen this year. His speed in opening up the holes helped gain yardage for Helix. Sam, a 6' 2", 185 pound senior, has been called this season's outstanding senior lineman. His high spirit has also helped the team.

**DON SARANTOS**
**Left Tackle**

Don is another of the Metro League's best linemen. He alternated between guard and tackle throughout the season. Don's constant drive has been valuable to the Highlanders on the gridiron this year. This husky 5' 11", 185 pound junior will be a top contender for Metro honors next year.

**BART ROGGENSACK**
**Left End**

A top end in the Metro League, Bart has been a great driver on the Helix team. His efforts have gained him many completed passes, and his down-field blocking has gained first downs and sometimes touchdowns. Both offensively and defensively this 6', 175 pound senior has been a credit to the team.

Martin's [illegible] ball completely out of a Chula Vistan's hands.

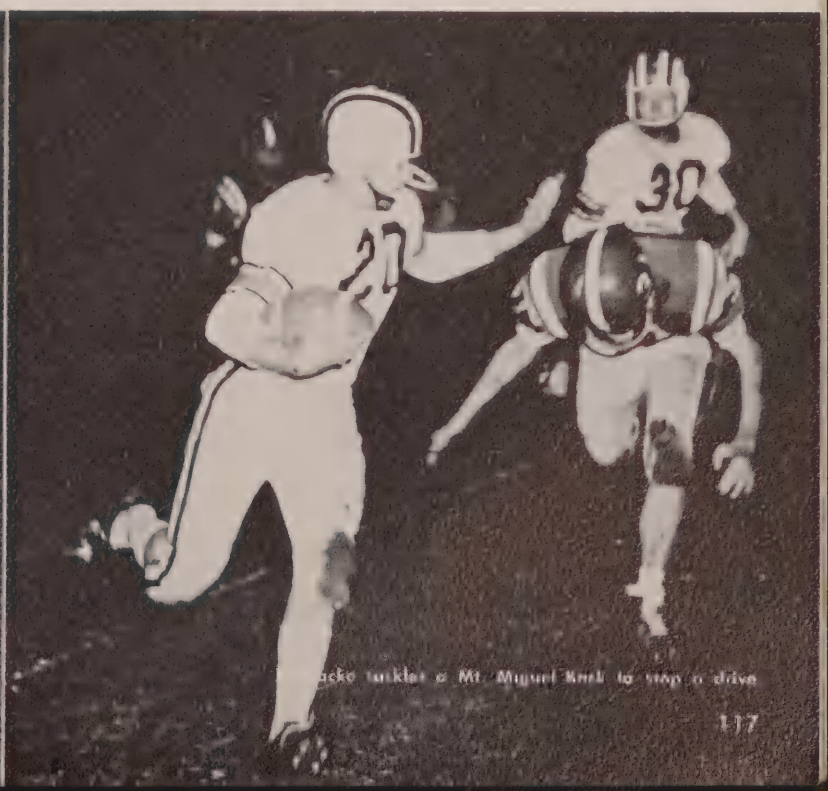

[illegible]acks tackles a Mt. Miguel back to stop a drive

Marc Clark G
5' 6" 135 lbs.

Gordie Nicholson FB
6' 175 lbs.

Bob Fountain G
5' 9" 160 lbs.

~~Mike Miller FB~~
5' 10" 150 lbs.

Bob Harms HB
5' 5" 130 lbs.

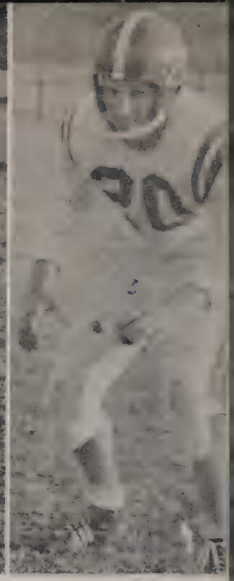

Wally Hartwell HB
5' 10" 160 lbs.

Henry Castellano G
5' 10" 150 lbs.

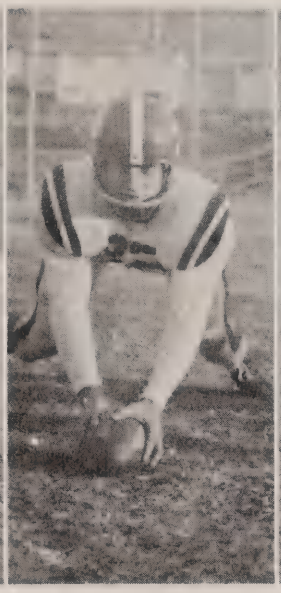

Dave George C
5' 10" 175 lbs.

Jim White HB
5' 10" 155 lbs.

Jim Gundry E
6'1" 170 lbs.

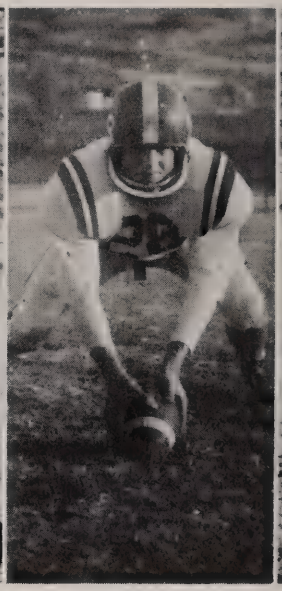

Mike Sandlin C
6' 1" 185 lbs.

Larry Rudzinski FB
5' 10" 155 lbs.

"Get that fumble!"

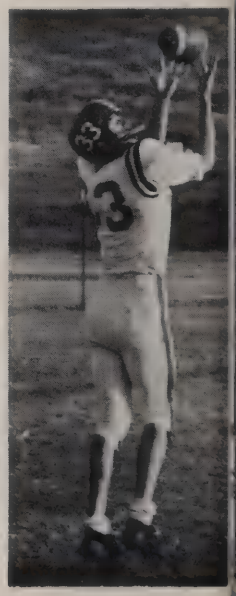

Tom Brown E
6' 150 lbs.

Ray Straka QB
5' 7" 145 lbs.

Roger Maranda E
6' 160 lbs.

Jim Blair HB
5'9" 145 lbs.

Mike McGhee QB
6' 1" 175 lbs.

Tony Carrasco HB
5' 9" 160 lbs.

Bob Mackey T
6' 5" 205 lbs.

John Pottinger FB
5' 11" 175 lbs.

Dean Reese G
6' 165 lbs.

Monnie Beatty T
6' 3" 220 lbs.

Don Taylor FB
6' 1" 180 lbs.

Phil Fidler G
5' 11" 180 lbs.

Ken Henry C
5' 10" 165 lbs.

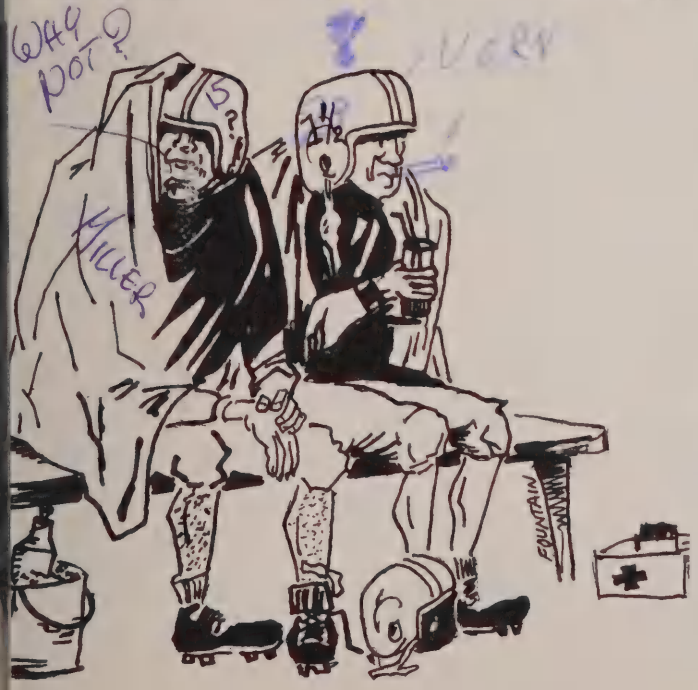


Funk rips through the Chula Vista line at the Carnival.

Moore brings in a Bardacke aerial during the Hoover game.

Fountain fights down a tough Sweetwater foe.

The aggressiveness of our line is shown as they stop an Escondido man.

Timm fights down a tough competitor during the last minutes of the Chula Vista game.

Howard Dye

David Elkin

Michael Golden

Steve Mucha

Jim Planchon

**VARSITY CROSS COUNTRY:** Top—Bill Barnett, Larry Botroff, Alan Gale, Dick Gildersleeve, Dave Glen, Scot Hawke. Bottom—Don Jonas, Sam Matson, Jim Montgomery, Bob Russell, John Schimke, Paul Stuhler.

# Cross Country

Both the Junior Varsity and Varsity Cross Country teams finished this season with fine records. The jayvees were undefeated in all meets and took the Metro crown, and remained undefeated until the SCIF finals, when they took third place. The Varsity Cross Country team showed fine team work, taking first at Mt. San Antonio, second in the Pacific High School Invitational Meet, fourth in the San Diego State Invitational Meet, and finally winding up a good season with the second place honors in the Metro League.

Outstanding seniors were Bill Barnett, Howard Dye, Allen Gale, Don Jonas, Jim Planchon, Bob Russell, Paul Stuhler and Dave Elkins. Juniors who distinguished themselves were Larry Bottroff, Dick Gildersleeve, Dave Glen, Scott Hawke, Steve Mucha, Sam Matson and John Schimke. Winner of the coveted "Iron Man of the Year" award was junior Dick Gildersleeve.

FROSH CROSS COUNTRY

JUNIOR VARSITY CROSS COUNTRY

TOP MEN: Top—Bob Harms, Dean Reese, Neil Timm, Don Sarantos, George Schaeffer, Jim Thibault. Bottom—Marc Clark, Jerry Blair, John Pottinger, John Lippert, Jerry Schimke, Gary Clemesha.

# Wrestling

Early deadlines prevented our giving an account of the wrestling team's season. In pre-season meets, however, Earl Hayes, Marc Clark, and Jerry Blair gave promise of being this year's outstanding matmen. Neil Timm, John Lippert, Don Sarantos, Jerry Lewis, Dean Reese, Gary Pace, and Jerry Schimke also promised to be credits to the Highland team this season. Eight juniors, one sophomore, and one freshman were top men this season, making the coaches hopeful for an outstanding season next year.

ENTIRE SQUAD

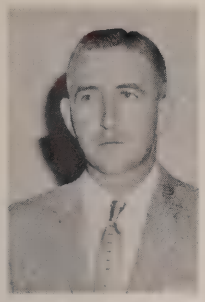

Coach Divine

Coach Gillespie

# Basketball

Because of the early deadlines of the 1959 **TARTAN** the staff was unable to receive an accurate account of the 1959 basketball season, but here is our pre-season outlook for the Highlanders' Metro League chances. Jim Bowers, Wally Hartwell, Don Taylor, Bill Raaka and Don Weist, our starting men seem to be outstanding rebounders and good shots. Hartwell and Bowers, juniors, have great hustle on the court and should be challengers for Metro League honors in the coming season. The second team also has proved itself in many situations.

As of this date, Coach Robert Divine has great hope for our chances in the Metro League. Under the excellent coaching of Coach Divine and Coach Gillespie, a student coach, Helix should have many fine games in the coming year.

Bowers dribbles past a San Diegian.

Taylor jumps above a Brave for a lay-up.

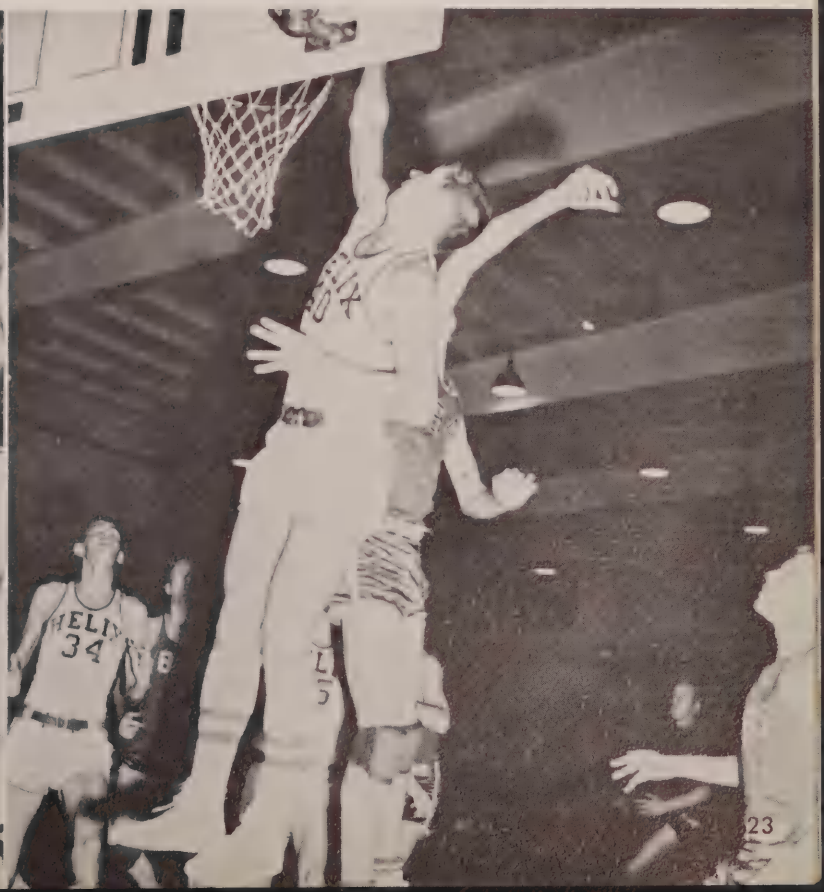

WALLY HARTWELL

DON TAYLOR

SAM SHARP

TOM MEADE

FRANK BARDACKE

LARRY COOK

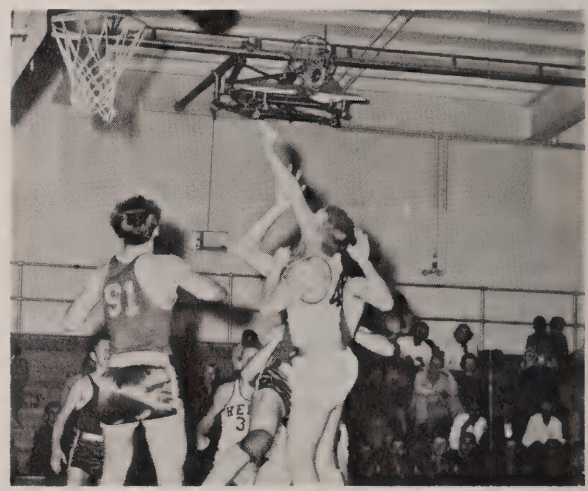


RAY KOENIG

BILL TURPIE

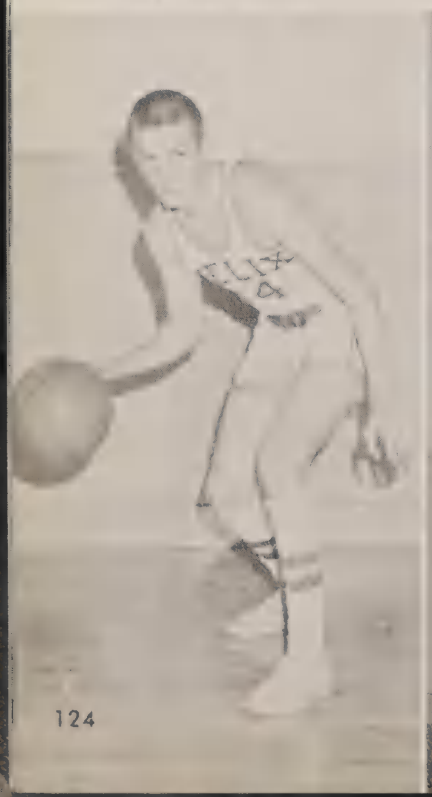

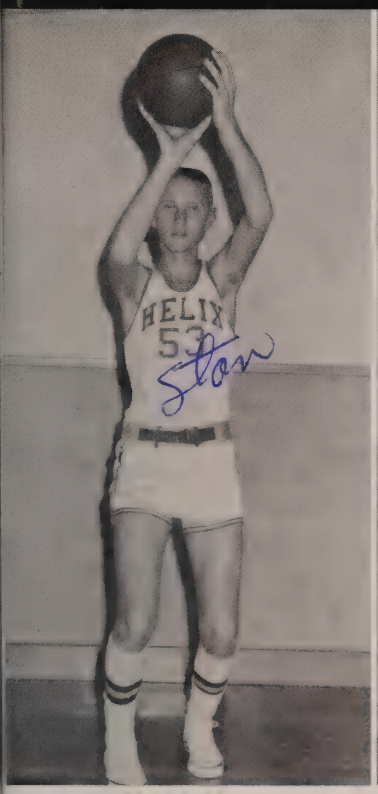


STAN PAUL

LARRY RUDZINSKI

CLAYTON RAAKA

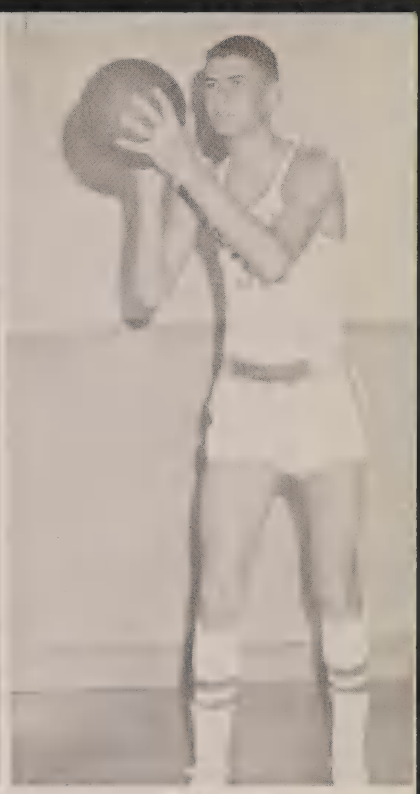

DON WEIST

JOHN SCHIMKE

BILL RAAKA

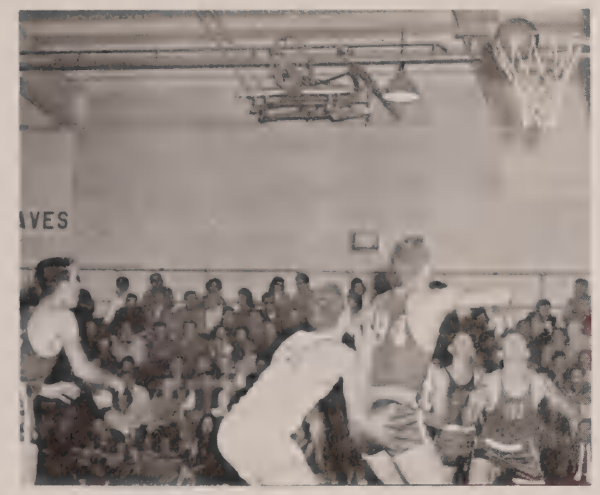

JIM BOWERS

ALLAN NYE—TIM THOMAS

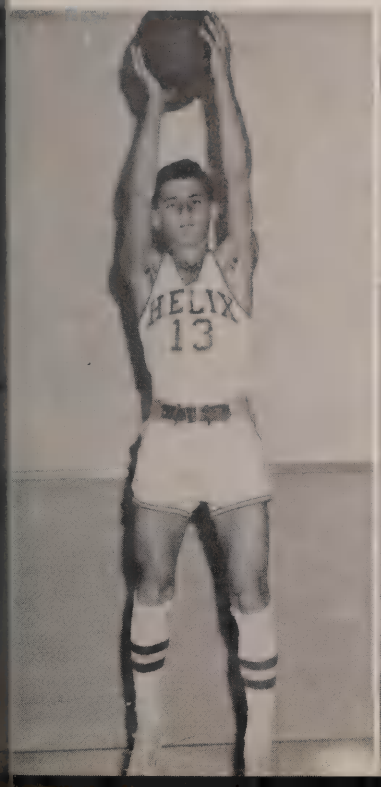

J.V. 1st—Murray Nicholson, Jerry Van Dyke, Jim White, Steve Bowers, Dennis Woll, Gary Martin. 2nd—Larry Felson, Paul Hagen, Howie Anderson, Andy Moscow. 3rd—Danny Goggen, Ed Vtalie, Larry Freymiller, Grant Young, Dave Wiken.

SOPHOMORE: 1st—Carpenter, McDonall, Cambell, Muedter, Sterner. 2nd—Kitaen, Sweenly, Monroe, Harper, Guazzardo, Knapp.

FROSH: 1st—Huse, McNiel, Coker, Donahoo, Smith, Hartman. 2nd—Woodrung, Collins, Alverez, Gilmore, Niber, Linthecum, Rodrequez.

# Baseball

Again, due to early deadlines, the 1959 **TARTAN** sports staff was unable to receive an accurate account of the 1959 Baseball season. Here, however, is a pre-season look at what we think are our Metro League possibilities.

Bart Roggensack, Tony Carrasco, and Ray Straka, three fine pitchers, will be leading the team in their fielding attack.

Mike McGhee will make up the other end of the battery. He should be one of the outstanding catchers in the league.

Wayne Hay, Ken Nasife, and Vern Villarino will make up our infield attack.

Other hopefuls in Coach Dick Gorrie's line-up, and the completion of the team, are Don Taylor, Ray Koenig, Bill Raaka, Bill Turpie, Gordon Nicholson, Frank Bardacke, Jim Gundry, and John Lippert. All the players mentioned have gained valuable experience playing summer ball which will certainly contribute to a successful season.

In the last two years Tony Carrasco, Don Taylor, and Bart Roggensack have contributed greatly to the Highlander team and should be outstanding contenders for All-Metro honors.

Several of this year's Varsity Baseball team will be returning next year: Mike McGhee, Wayne Hay, Ray Koenig, Ken Nasife and John Lippert. The strong Junior Varsity team will join these players for added depth.

**JUNIOR VARSITY BASEBALL: Top—Jerry Simmons, Larry Felson, George Sherrod, Dave Anderson, Chuck Harper, Roy Solomon. Bottom—Jim White, Brian Funk, Randy Schwartz, Gary Johnson, Gary Martin.**

RAY KOENIG

BART ROGGENSACK

TONY CARRASCO

MIKE McGHEE

WAYNE HAY

RAY STRAKA

DON TAYLOR

JIM DENT

VERN VILLARINO

DAVE GEORGE

GARY MARTIN

FRANK BARDACKE

JOHN LIPPERT

PERRY LINTHICUM

KENNY NASIFE

GEORGE BRAUN

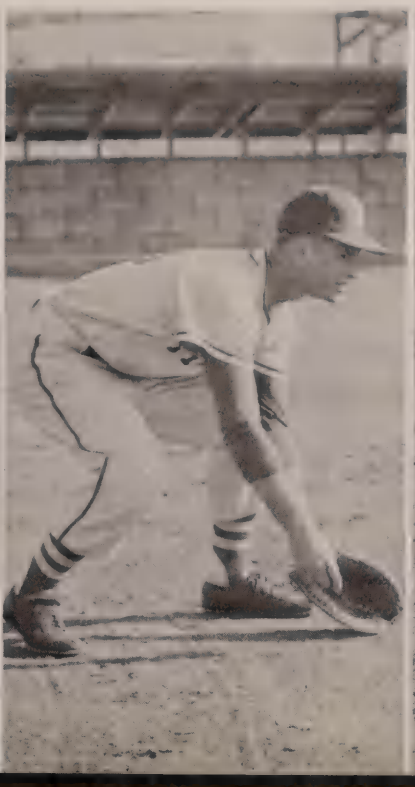

MICKEY ALLISON

LARRY GEERDES

RON CARL

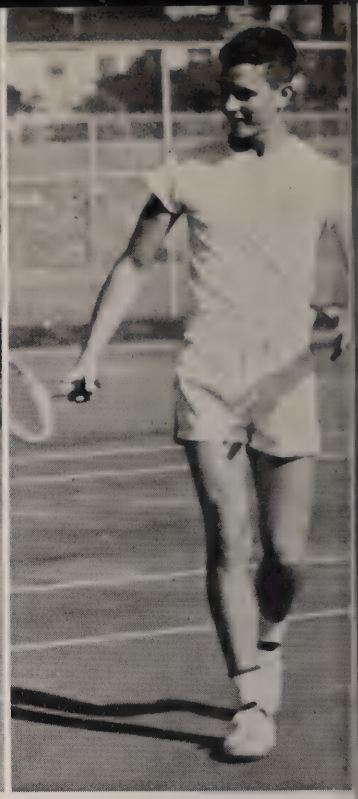

PHIL WINKLER

TENNIS TEAM

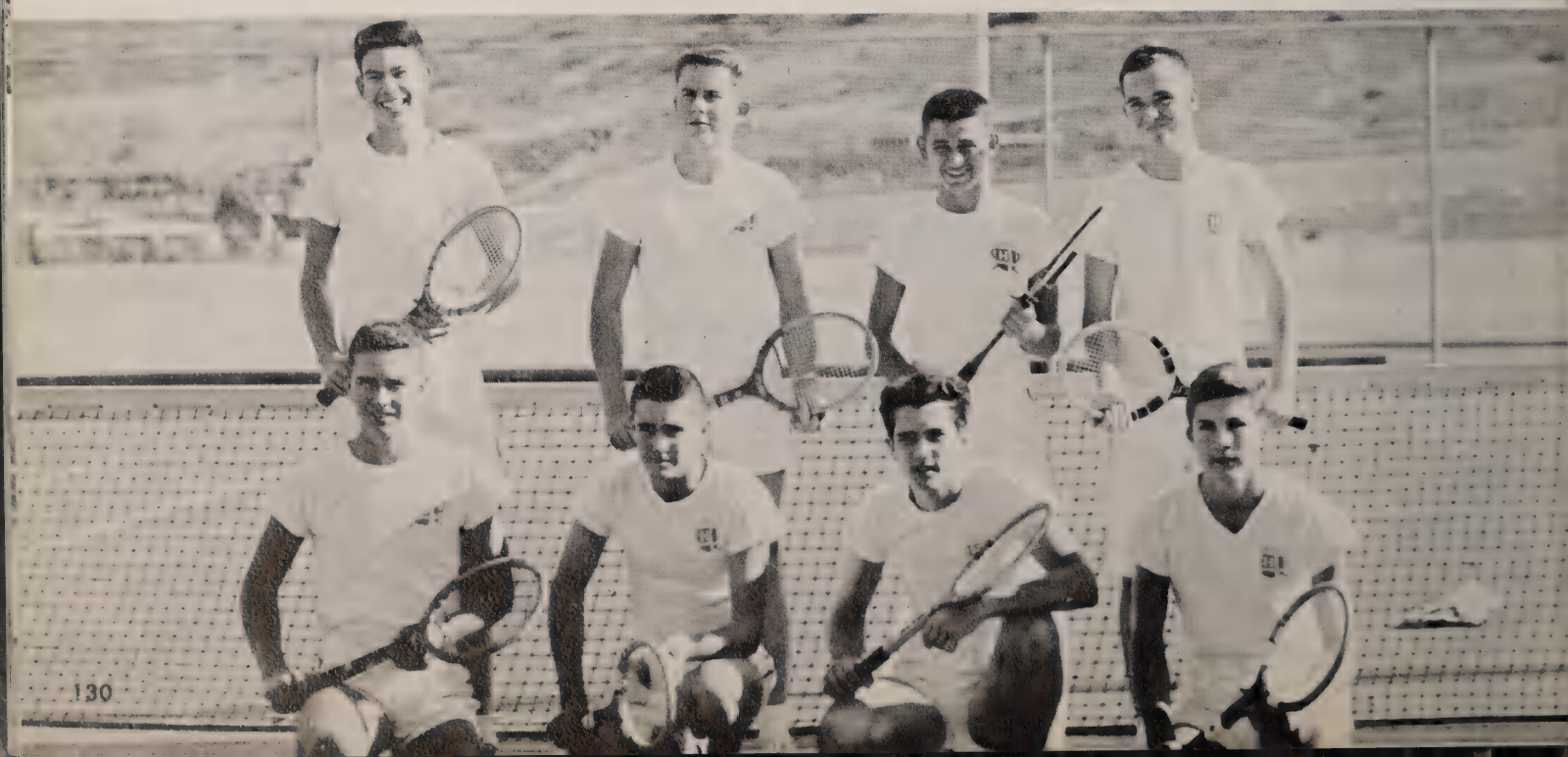

# Track

Our publication deadline fell before the track season was well underway, but in pre-season speculation Coach Fred Wadsworth anticipated a successful season. At this deadline, several trackmen appear promising in their respective events: in the high jump, Clayton Raaka and Don Maxted; in the broad jump, Tom Brown and Earl Moore; in the shot-put, John Pottinger and John Roese; hurdles, Bud Martin. Top sprinters will probably be Bud Martin, Chuck Hahn, and Bob Vezza; middle distance and long distance runners, Bob Fountain, Don Jonas, Alan Gale, and Dick Gildersleeve. Most of these athletes will be returning next year, promising an outstanding track season for Helix.

"A" TRACK

PAUL STUHLER

BOB VEZZA

MIKE GOLDEN

SCOT HAWKE

TOM BROWN

DON JONAS

DICK GILDERSLEEVE

Stan

"B" TRACK

ALAN GALE

JIM THIBAULT

JACK FISHER

HOWARD DYE

# -Outs

BUD MARTIN

CHARLES HAHN

EARL MOORE

"C" TRACK

SWIMMING TEAM

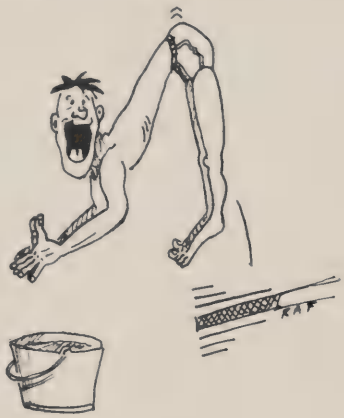

GOLF TEAM

# Coaches

Helix's fine coaching staffs have time and time again guided Highlander sportsmen to high achievement in athletics, and 1959's staff was no exception. Robert Divine, in his fourth year as athletic director, coached the varsity basketball and Cross Country teams. Dick Gorrie continued as head varsity football and baseball coach, while brother Doug Gorrie served as varsity tennis and defensive football coach. This was Warren Vinton's second year as varsity wrestling and line football coach, and Dave Lefever worked on as junior varsity basketball and track coach. Ralph Chaplin continued coaching the junior varsity football team and the golf team. Fred Wadsworth, head track coach, was also busy with the swimming, junior varsity cross country, and frosh-soph basketball teams. Bill White took over this year as junior varsity baseball coach, and Lou Regnier, our trainer, worked many long hours keeping our teams in top shape.

**Top: Trainer Lou Regnier, Bob Divine, Doug Gorrie, Dick Gorrie, Dave Lefever, William White. Bottom: Warren Vinton, Fred Wadsworth, Ralph Chaplin.**

# ADMINISTRATION

## Board of Trustees

From left to right: L. F. Smith, Mrs. Goode, P. R. Svalstad, R. L. Hall, C. H. Foster, L. L. Freeman, Irma Sears, H. G. Hughes.

Congratulations to the class of 1959 for its achievement in scholarship, leadership, and school spirit. Today's world needs well trained minds to cope with the problems of the day.

My best wishes to each of you upon your future ambitions and goals.

Benton Hart
Principal

Congratulations and best wishes to the members of the class of 1959. We hope your educational experiences at Helix will serve you well in the future.

Stanley McClintic
Vice Principal

# Faculty

David Ballesteros

Elizabeth Barrett

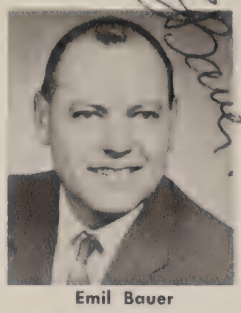
Emil Bauer

Hazel Bole

Dorthe Bonsignore

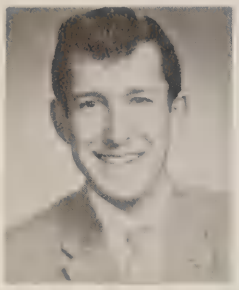
Leonard Busch

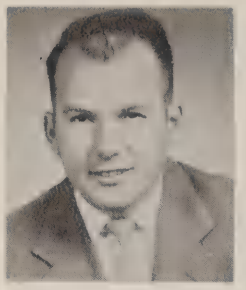
Merle Cables

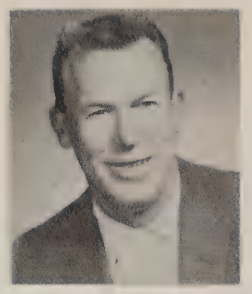
Ralph Chaplin

Albert Cox

Douglas Gorrie

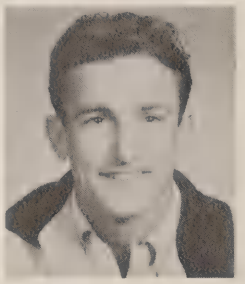
Richard Gorrie

June Halverson

Wilda Hay

Clarence Jasmagy

Mary Ann Kendall

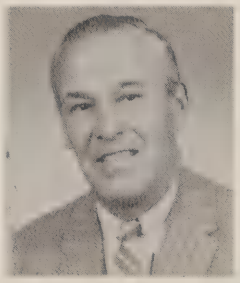
Douglas Kerr

Winefred King

James Marso

Carolyn Meek

Malcolm Moore

Miriam Moore

Robert Rue

John Schwendiman

Chester Stearns

Robert Tolin

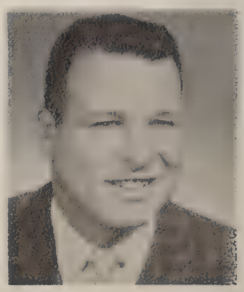
Warren Vinton

# Members

Gordon Braun

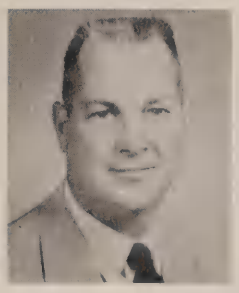
Clarence Broadfoot

Gene Brophy

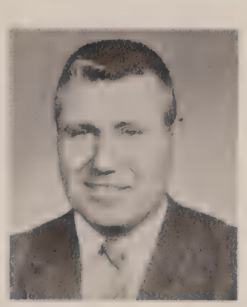
Clifford Buck

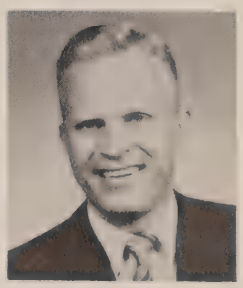
John Burak

Robert Divine

Lewis Freed

Robert Freeland

Mary Garcia

Lawrence Helmuth

Charles Higby

Clovis Hill

Charles Hogue

David Lefever

Daniel Lewis

Marianne Loftus

Jean MacLeod

Yolanda Ornelas

Dorothy Porch

William Ramsey

John Roang

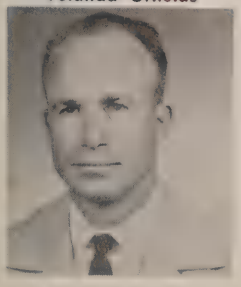
Fred Wadsworth

Ross Walker

George Washington

Frank Watenpaugh

William White

Mrs. Burgreen

Mrs. Burke

Mrs. Conway

Mrs. Fitch

Mrs. Key

# Office Staff

Mrs. Rudluff

Mrs. Rush

Mrs. Wadsworth (nurse)

Mrs. Wallace

Left to right: B. Platt; W. Sperling; T. Lopez; H. Peters; C. Logan; R. Schmidt; J. Tompson. Encircled: Harry Peters, retiring custodian.

# Custodians and Groundsmen

Bess DeVries

Marie Henry

Buelah Hogue

Missing: M. Porter; J. Smith; S. Platt; McWillie; Zralka; Hover; Fenstermacher.

# Cafeteria Staff

Barbara Hover

Gena Larson

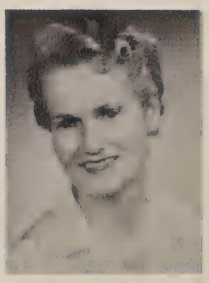

Martha Sharpe

Naomi Tozer

Rosalie Van Pelt

# AUTOGRAPHS

Lucky!
Best of luck in a good
guy, and best of luck
in the future. You're a
real fine artist
You're friend
Vern.

# Staff

Editor-in-Chief .....Sandy Sutherland
Business Manager .....Rocky Field
Assistant .....Gloria Smith
Secretary .....Geri Berg
Literary Editor .....Evangeline Berg
Art Editor .....Bob Fountain
Assistant .....Norma Tjiema
Activities Editor .....Carole Keller
Assistants .....Linda Coates
Colette Druebber
Clubs and Classes Editor .....Carol McKenzie
Assistants .....Jim Montgomery
Dan Ornelas
Senior Editor .....Carol Rupnik
Assistants .....Judy Hugg
Kathy Nall
Sports Editor .....Barbara tum Suden
Assistant .....Bob White
Photographer .....Paul Stuhler
Assistants .....Anita Brook
Ardy Martin
Advisor .....Mr. Charles Higby

Judy:
Well it's been a lot of
fun in Helix these past
years. I'll see you at the
beach this summer maybe
the rest of the
year. Lots of luck
Diek McClure
(IF FALLS YOU
I'LL PROBABLY SEE
YOU IN SUMMER
SCHOOL)

# Acknowledgments

We would like to thank those whose efforts helped us in compiling the 1959 **TARTAN**:

Printers .....University Supply and Equipment Company
Covers .....S. K. Smith Company
Photograhers .....Florence Arts Studio
Our Advisor .....Mr. Charles Higby

# New Horizons to Conquer

In the complex world of the space age it may not seem too vital that the happy times of your school years have passed. However, in days to come it will be with satisfaction that you turn these pages reflecting activities and friends of your proving ground—the campus.

Today, seniors everywhere are entering into an era where opportunities are as boundless as the outer reaches of space which man is constantly attempting to conquer. May it be that each of you as the years go by fits his career into the shining orbit of success.

We are proud to know we have had a part in recording these classroom times in producing a book which will be a lasting commentary on those precious years of your life.

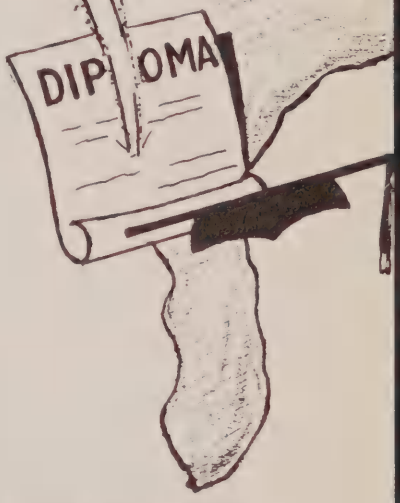


A GREAT NAME IN YEARBOOKS

UNIVERSITY SUPPLY

& Equipment Company

6001 EAST ROSEDALE
FORT WORTH 5, TEXAS

Chuck,

Well this is the end of the line I guess (I hope). I hope to see you at the beach a lot this summer, so you can be a full pledged beach rat like all the other drunkards.

Good Luck,

Maurice

P. S. Why do people barf on a quart,

you lucking wemp, you out.
see you at the Beach on sunday
Don't get to d-k thus, you
Barf to much

Yr old
Bull dog
Mary

# ROAD TO SCOTLAND

Chuck
Nice you flew
riding a bike because
of no license, I guess you
pretty happy
Good luck in anything you do
Stan

If his is too honor that
Great wonderfull senior
who I know at Helix
But out side school
is a dumb drunk
Playboy

Stan Read